QoP Music Planner

August 21st & 25th – 8:30a School mass

Entrance Antiphon:

Entrance: Christ In Me Arise

Psalm:

Gospel Acclamation:

Preparation: Sancti Venite (Come All Ye Holy)

Sanctus: Sanctus (Mass of Mourning)

Memorial Acclamation: Save Us (Mass of Mourning)

Amen: Amen (Mass of Mourning)

Agnus Dei: Lamb of God (Mass of Mourning)

Communion Antiphon:

Communion 1: O Lord, to Whom Shall We Go?

Communion 2: Lord I Need You

Reflection: Ave MarÃ-a (Cortez)

: Hail Mary: Gentle Woman

Sending:

Christ in Me, Arise

Trevor Thompson

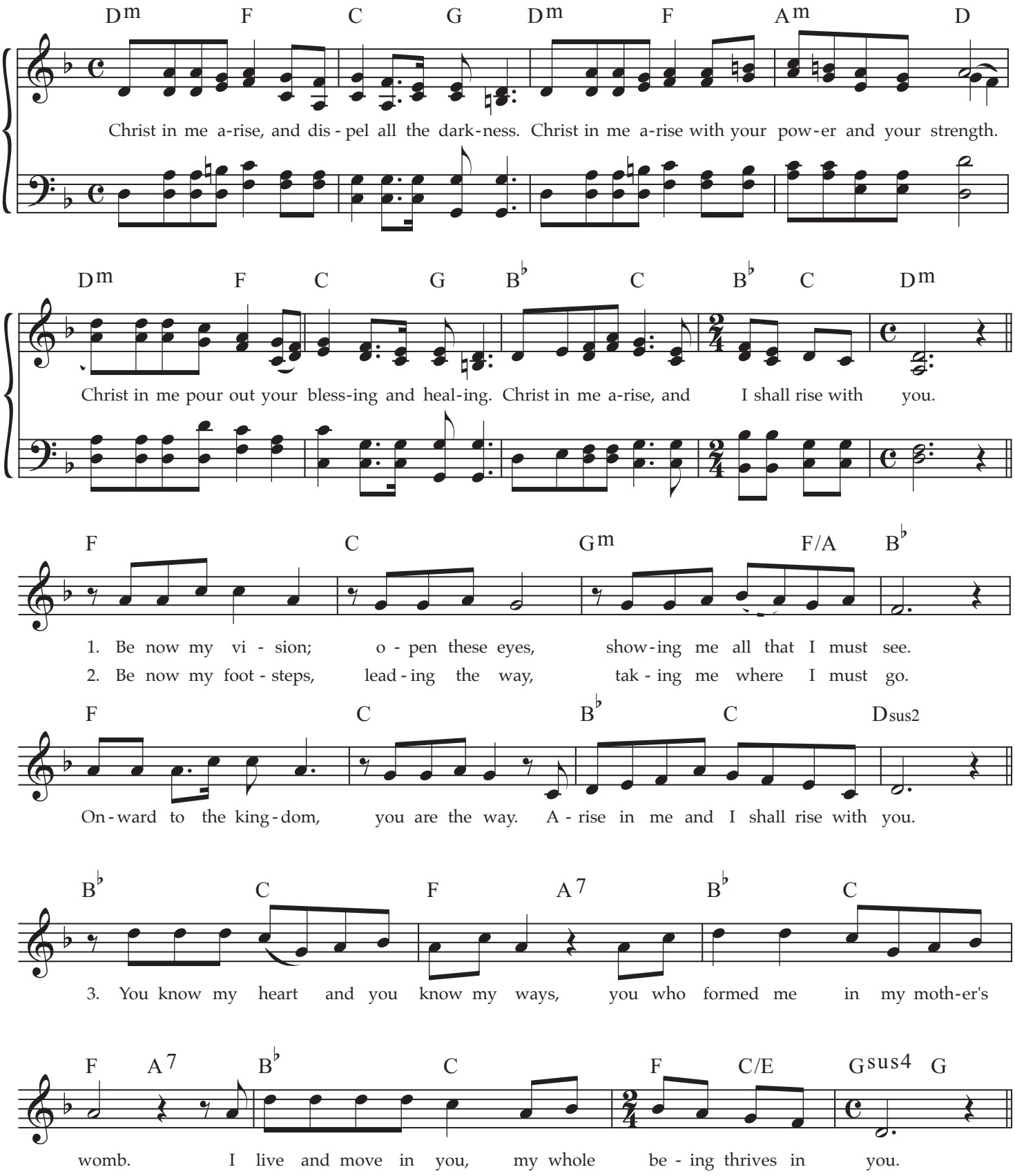

the MODERN Psalmist

Come All Ye Holy (Sancti Venite)

TENTH TUNE (640AD)
arr Rebecca De La Torre

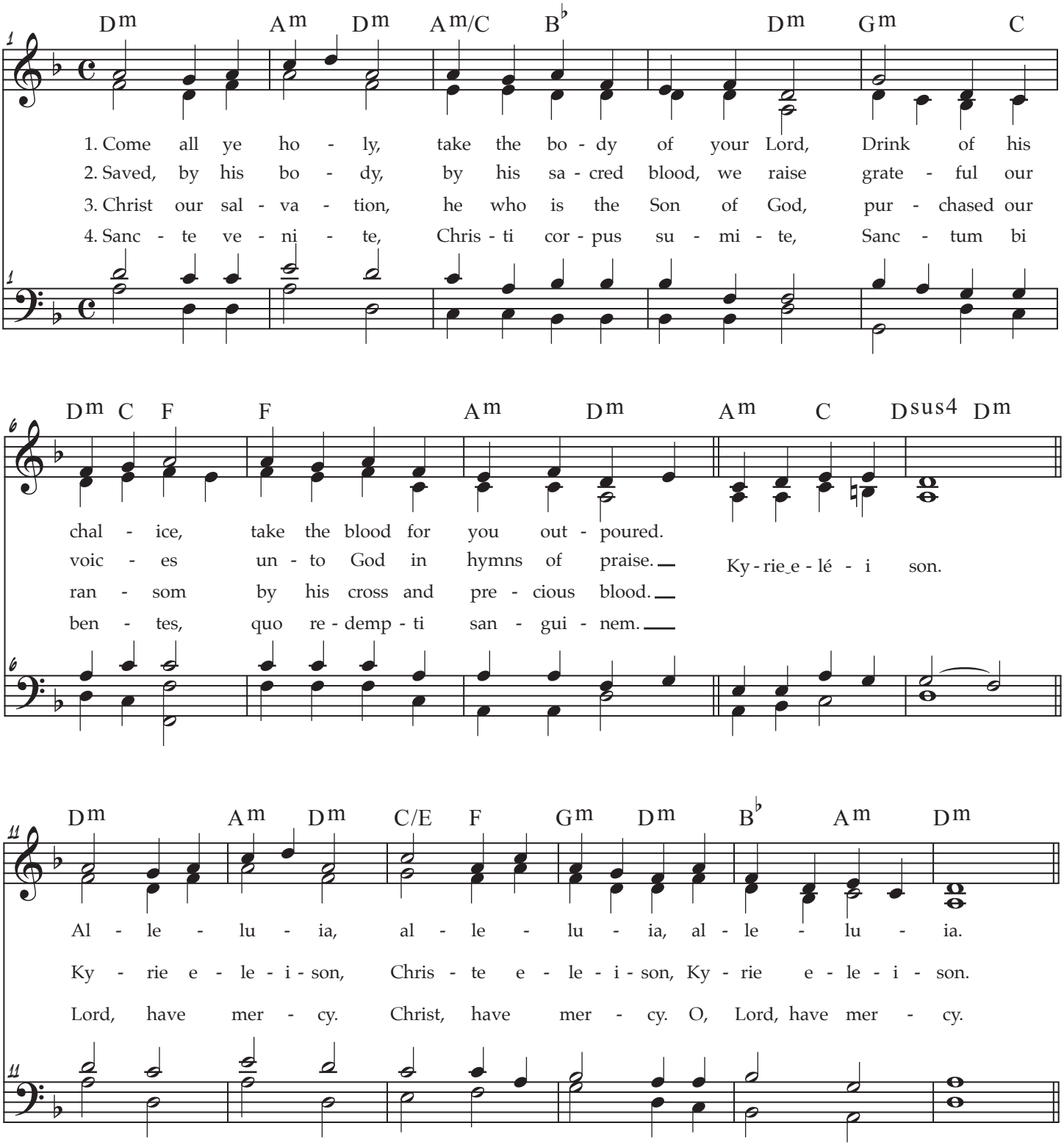

the MODERN Psalmist

Holy

Mass of Mourning
Rebecca De La Torre

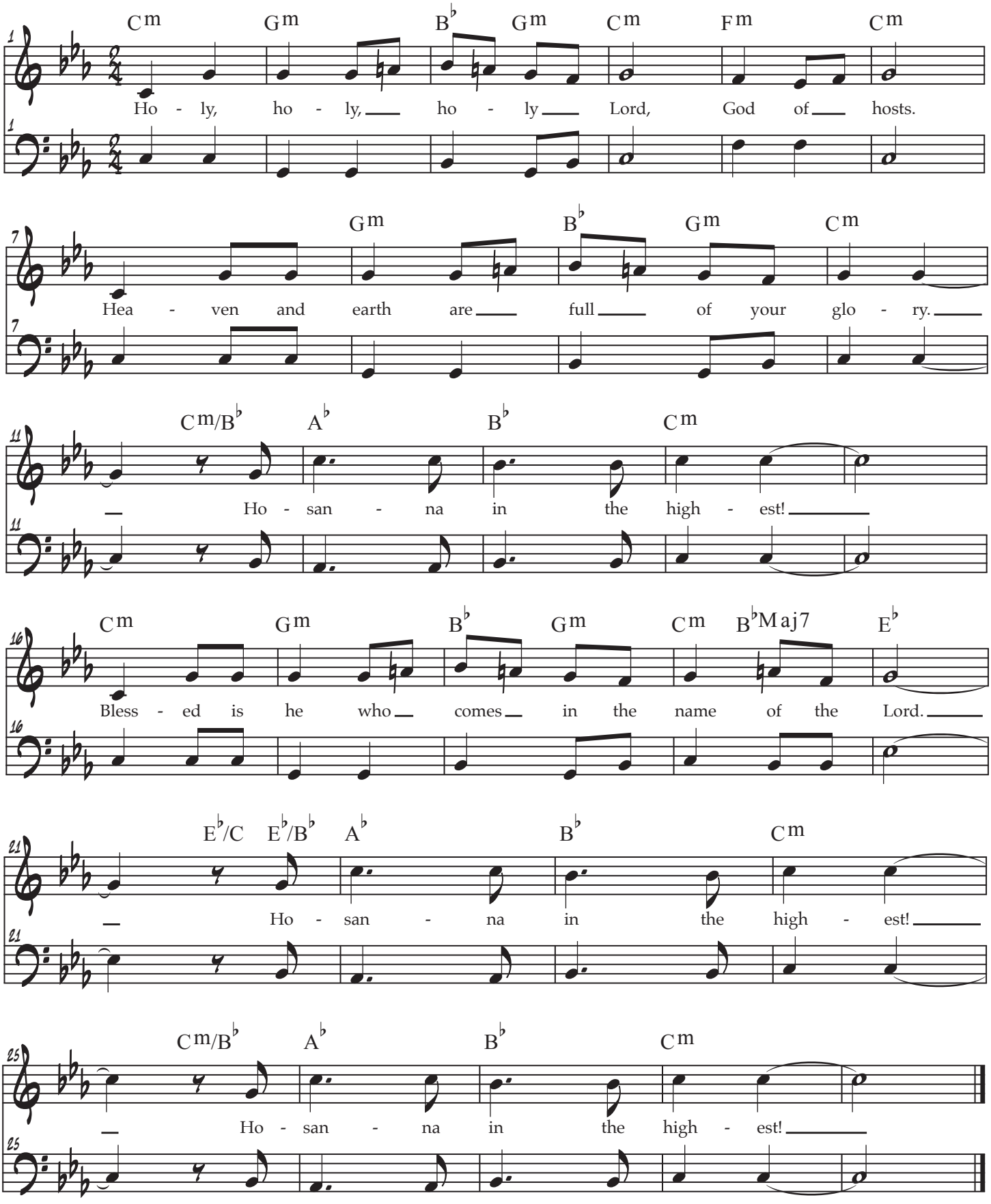

Save Us, Savior

Mass of Mourning
Rebecca De La Torre

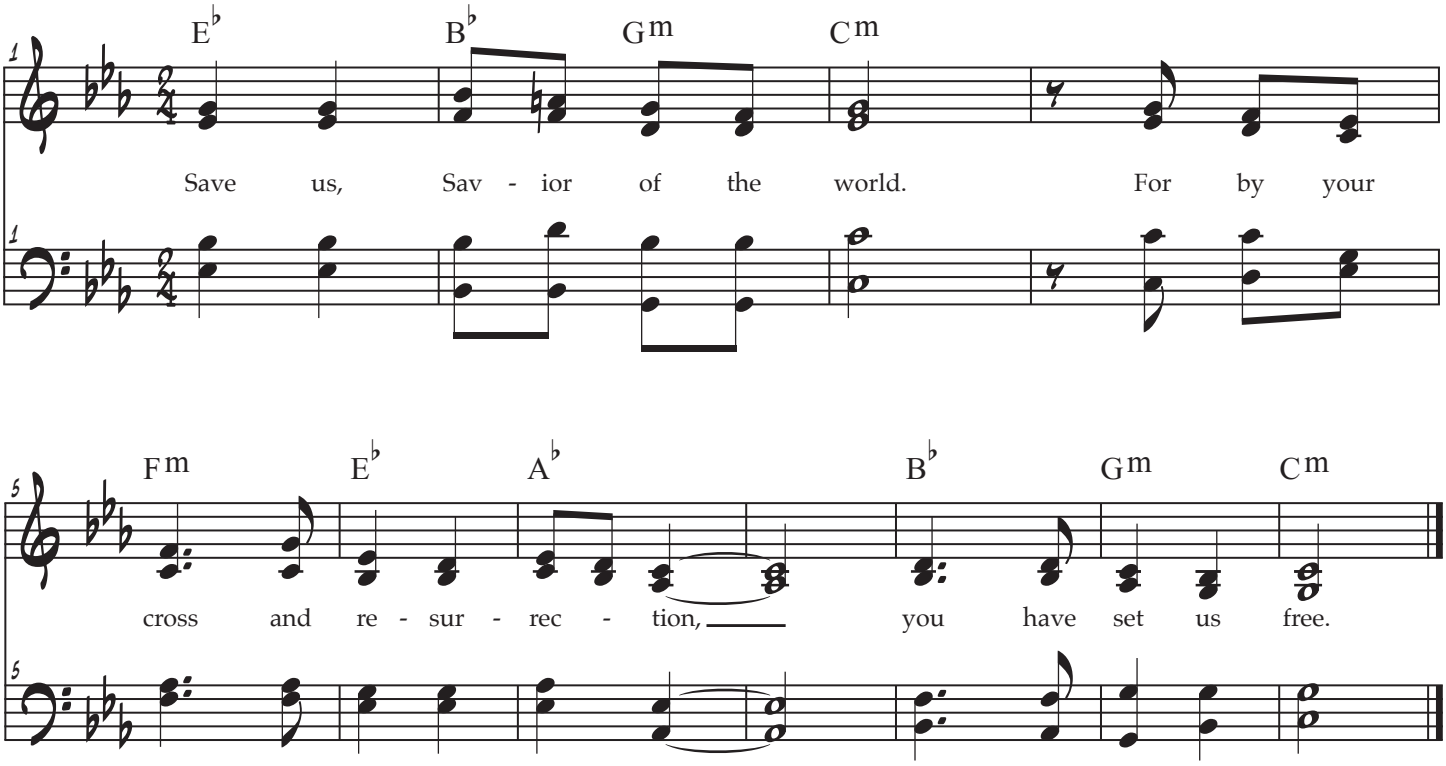

Amen

Mass of Mourning
Rebecca De La Torre

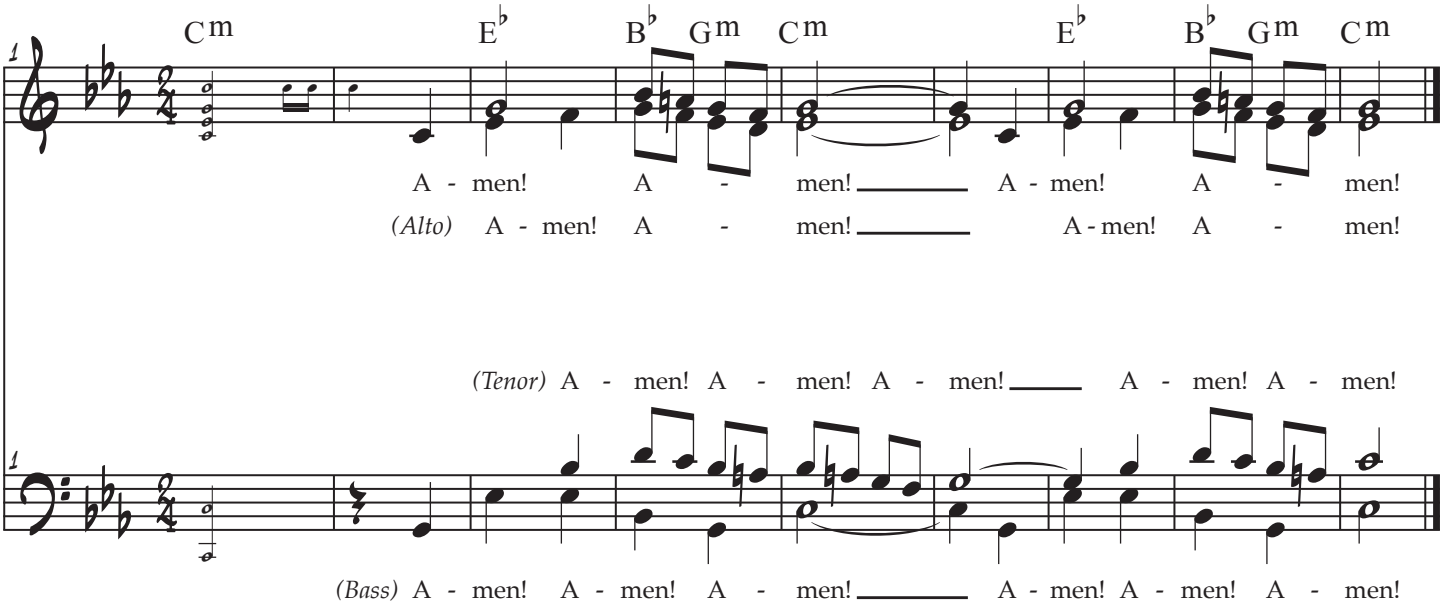

Lamb of God

Mass of Mourning
Rebecca De La Torre

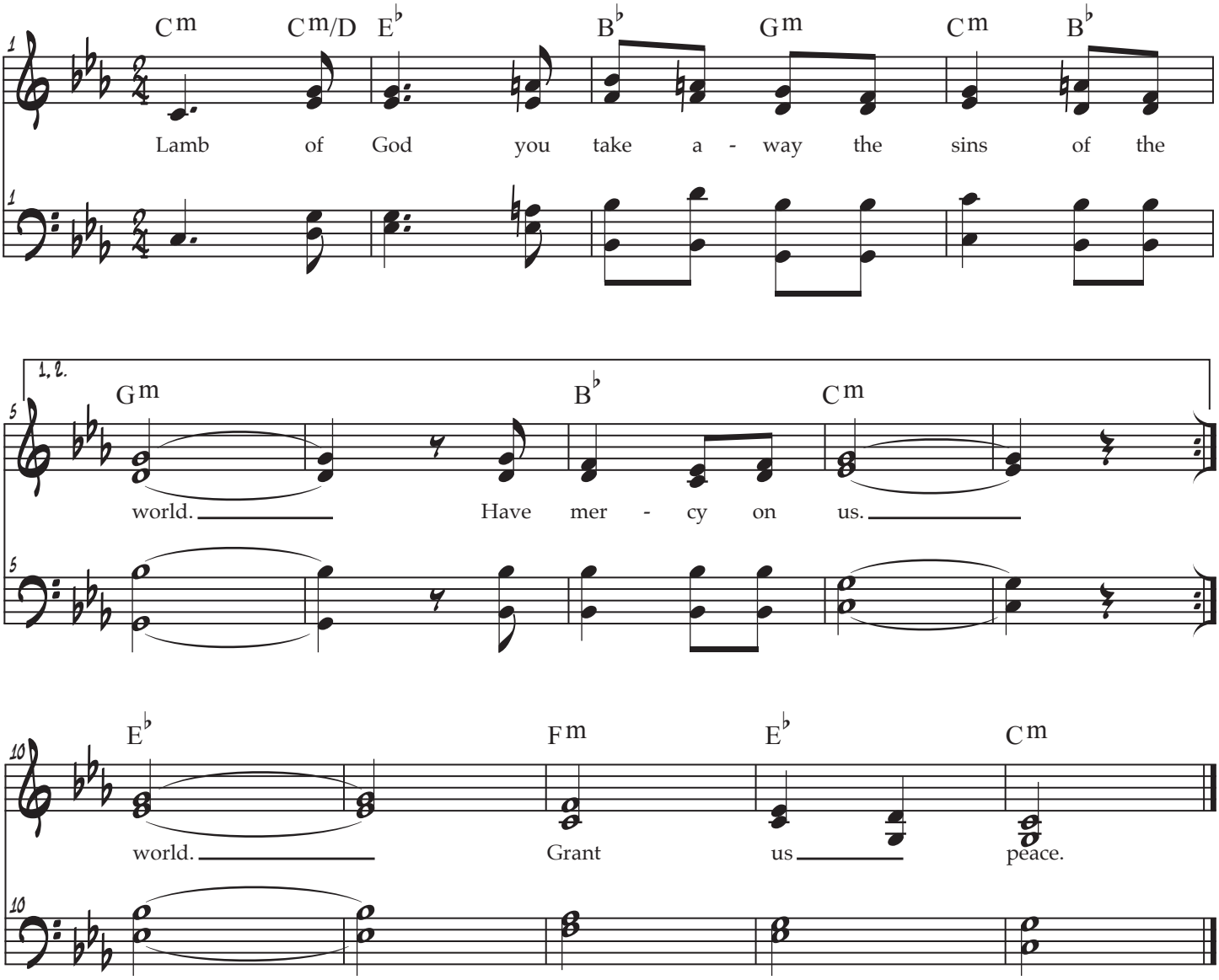

O Lord, to Whom Shall We Go?
Señor, ¿a Quién Iremos?

Rebecca De La Torre

Refrain / Estribillo

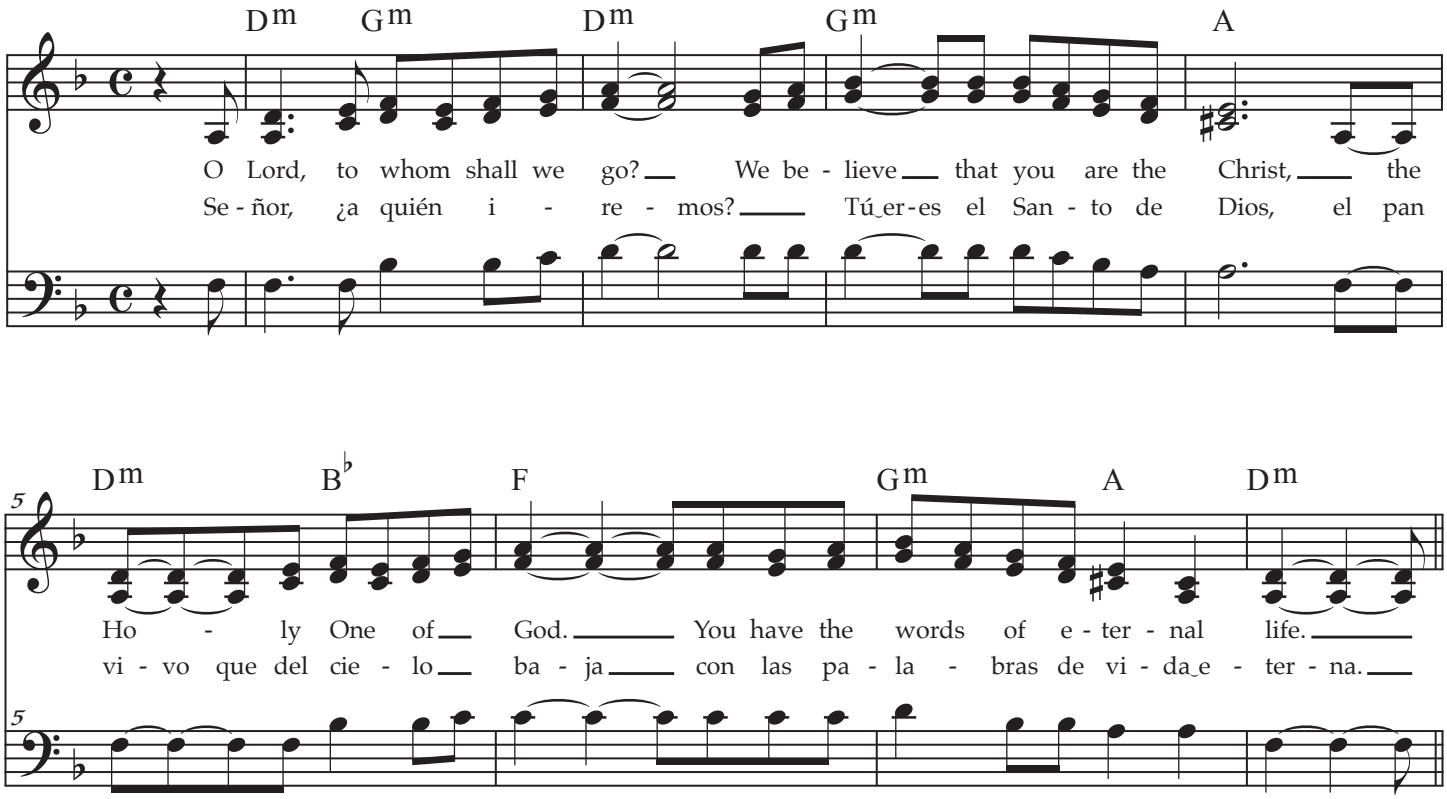

Verse 1 / Estrofa 1

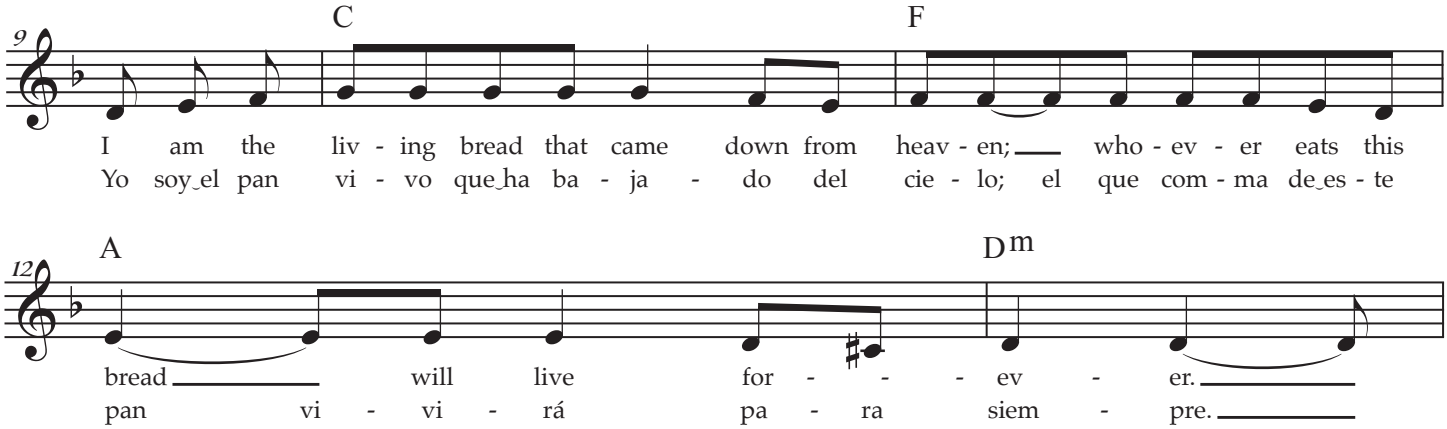

Recording Link

the MODERN Psalmist el Salmista MODERNO

Enlace de grabación

Verse 2

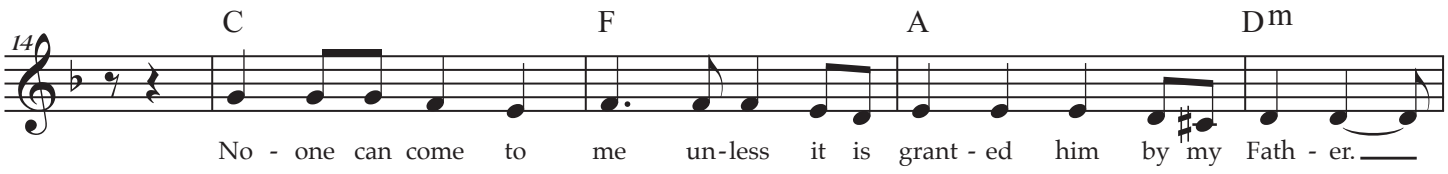

Estrofa 2

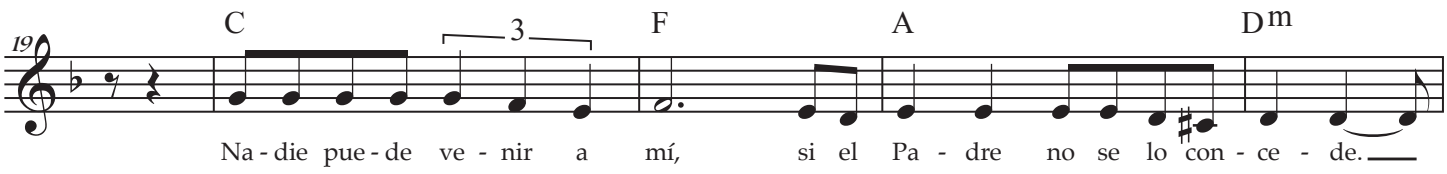

Verse 3

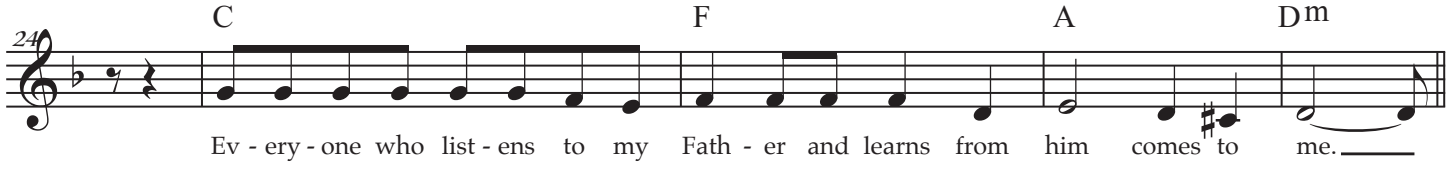

Estrofa 3

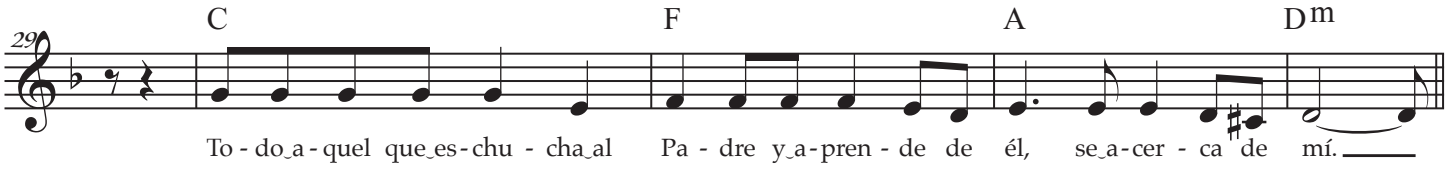

Estrofa 4

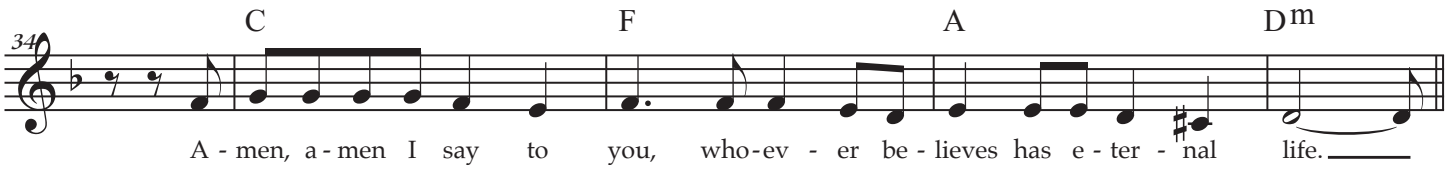

Verse 4

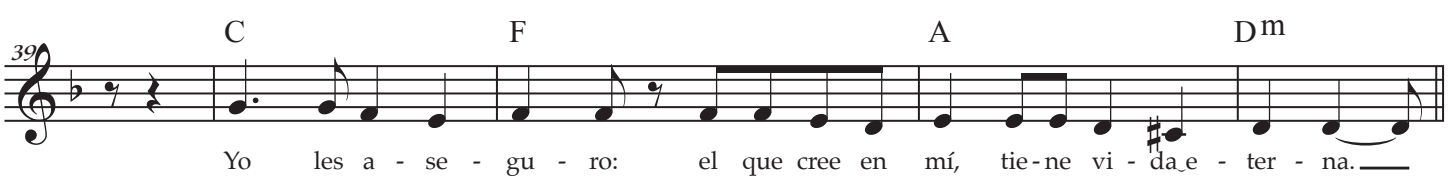

Lord I Need You

Jesse Reeves, Kristian Stanfill, Matt Maher,
Christy Nockels and Daniel Carson

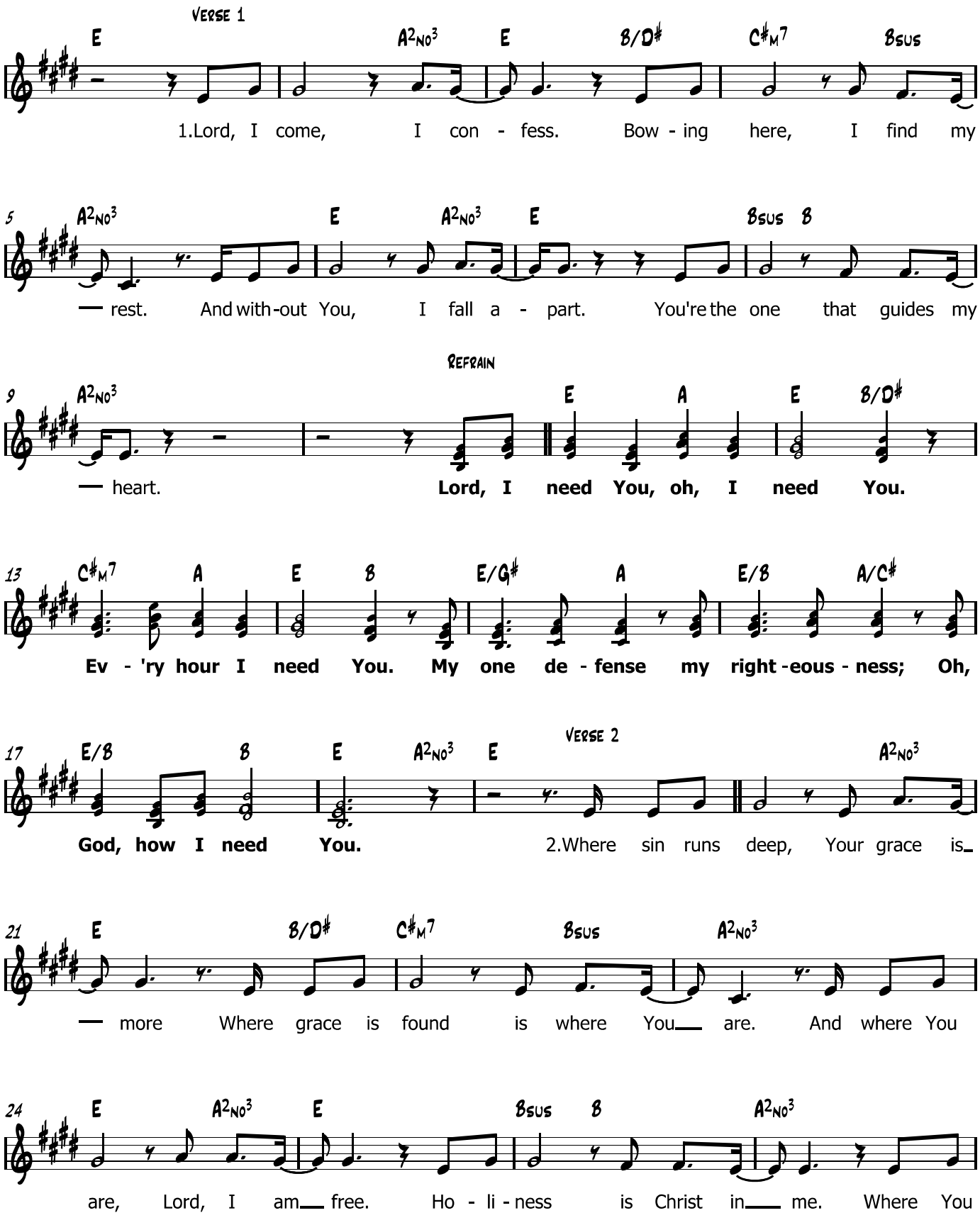

© 2011 worshiptogether.com songs (Admin. by EMI Christian Music Publishing)

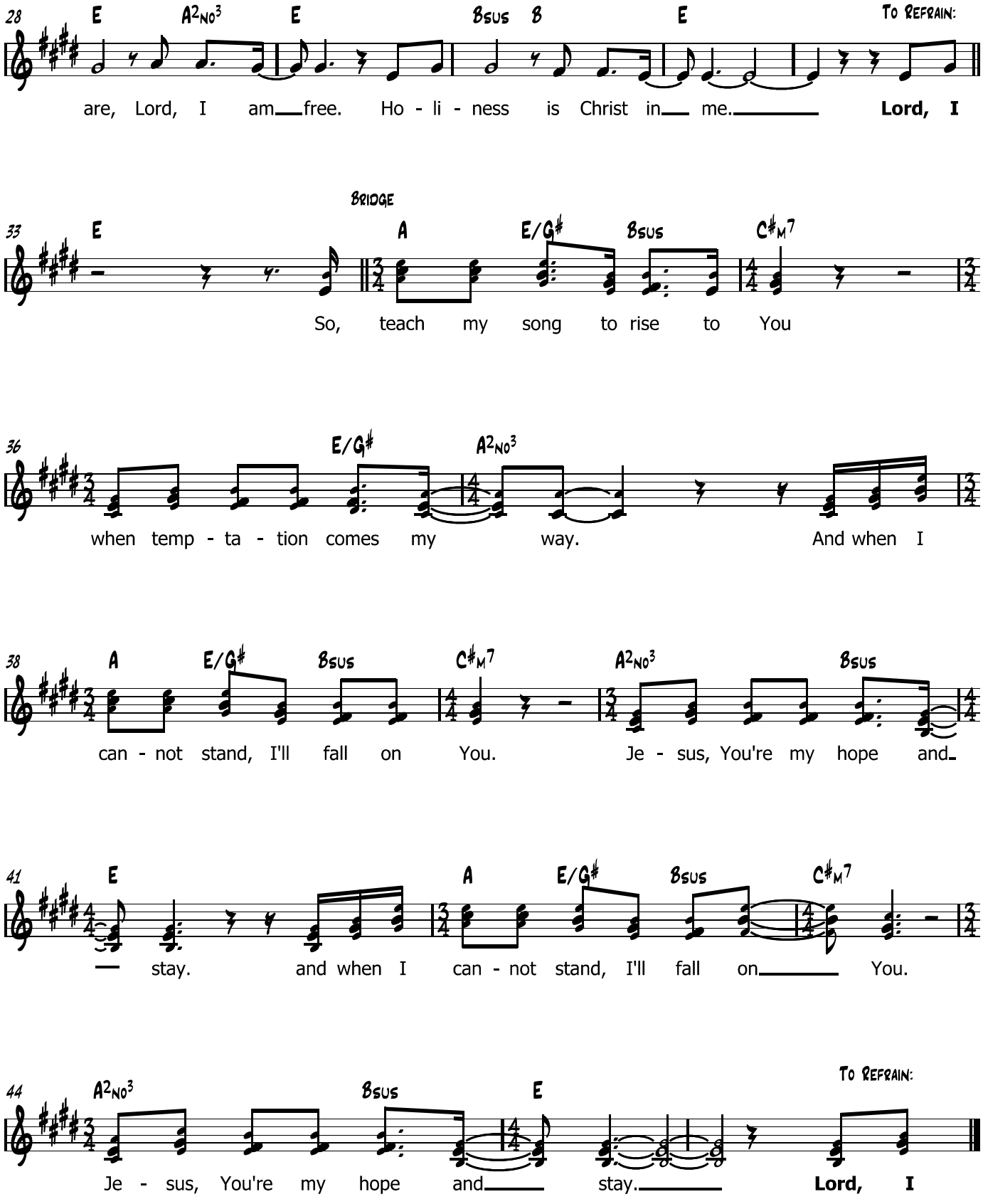
28
E
A2No3
E
Bsus
B
E
To Refrain:
are, Lord, I am free. Ho - li - ness is Christ in me. Lord, I
Bridge
33
E
A
E/G♯
Bsus
C♯M7
So, teach my song to rise to You
36
E/G♯
A2No3
when temp - ta - tion comes my way. And when I
38
A
E/G♯
Bsus
C♯M7
A2No3
Bsus
can - not stand, I'll fall on You. Je - sus, You're my hope and
41
E
A
E/G♯
Bsus
C♯M7
stay. and when I can - not stand, I'll fall on You.
44
A2No3
Bsus
E
To Refrain:
Je - sus, You're my hope and stay. Lord, I

Ave Maria

Danzón ♩= 100

Jaime Cortez

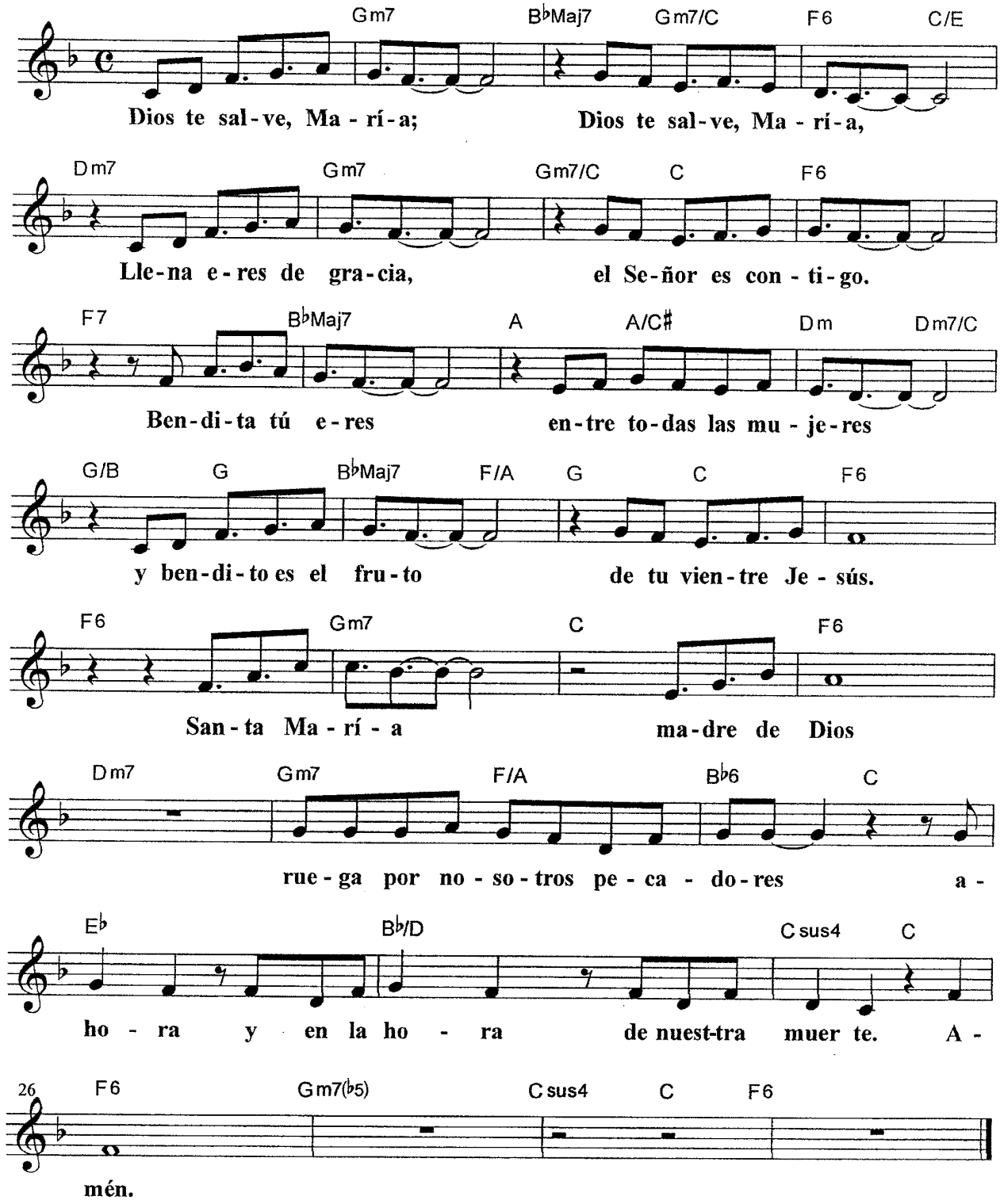

HAIL MARY: GENTLE WOMAN

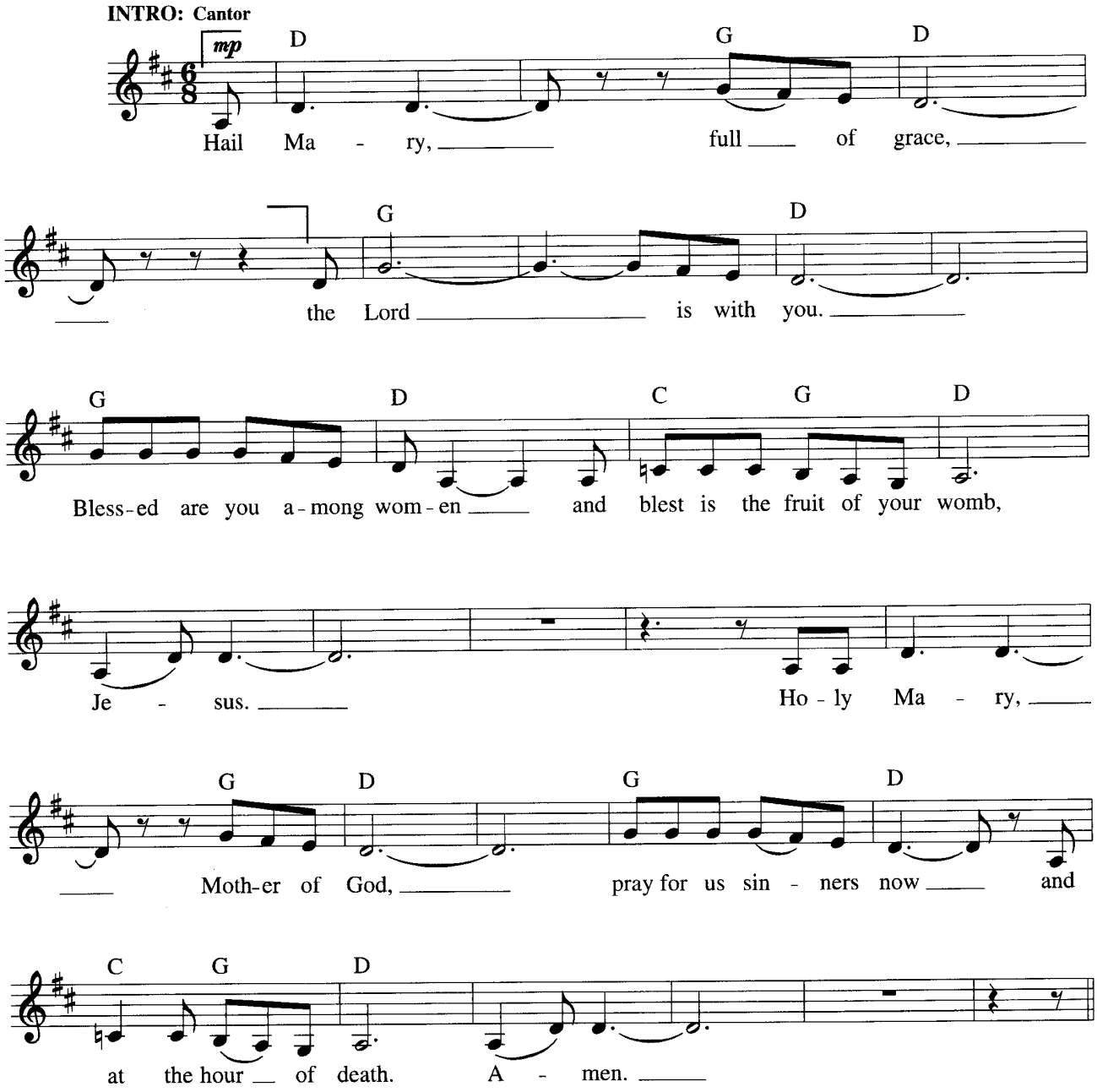

Text: Based on Luke 1:28; Carey Landry, b. 1944.
Music: Carey Landry; harm. by Martha Lesinski.
Text and music © 1975, 1978, Carey Landry and OCP Publications. All rights reserved.

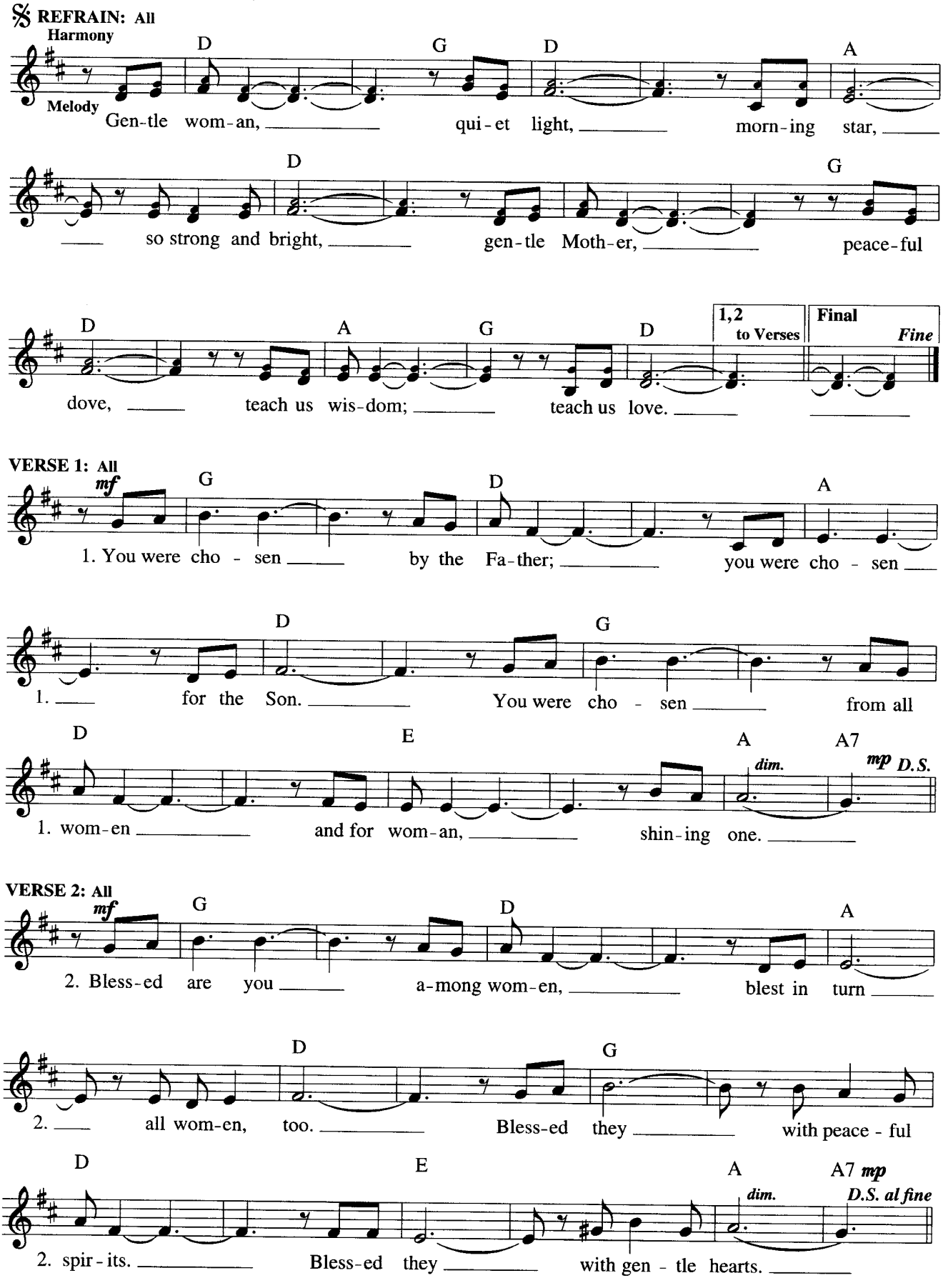
REFRAIN: All
Harmony
Melody
D G D A
Gen-tle wom-an, qui-et light, morn-ing star,
D G
so strong and bright, gen-tle Moth-er, peace-ful
D A G D
1,2 to Verses
Final
Fine
dove, teach us wis-dom; teach us love.
VERSE 1: All
mf
G D A
1. You were cho - sen by the Fa-ther; you were cho - sen
D G
1. for the Son. You were cho - sen from all
D E A A7
dim.
mp D.S.
1. wom-en and for wom-an, shin-ing one.
VERSE 2: All
mf
G D A
2. Bless-ed are you a-mong wom-en, blest in turn
D G
2. all wom-en, too. Bless-ed they with peace - ful
D E A A7 mp
dim.
D.S. al fine
2. spir - its. Bless-ed they with gen - tle hearts.