QoP Music Planner

August 21st & 25th – 8:30a School mass

Entrance Antiphon:

Entrance: Christ In Me Arise

Psalm:

Gospel Acclamation:

Preparation: Sancti Venite (Come All Ye Holy)

Sanctus: Sanctus (Mass of Mourning)

Memorial Acclamation: Save Us (Mass of Mourning)

Amen: Amen (Mass of Mourning)

Agnus Dei: Lamb of God (Mass of Mourning)

Communion Antiphon:

Communion 1: O Lord, to Whom Shall We Go?

Communion 2: Lord I Need You

Reflection: Ave MarÃ-a (Cortez)

: Hail Mary: Gentle Woman

Sending:

Christ in Me, Arise

Trevor Thompson

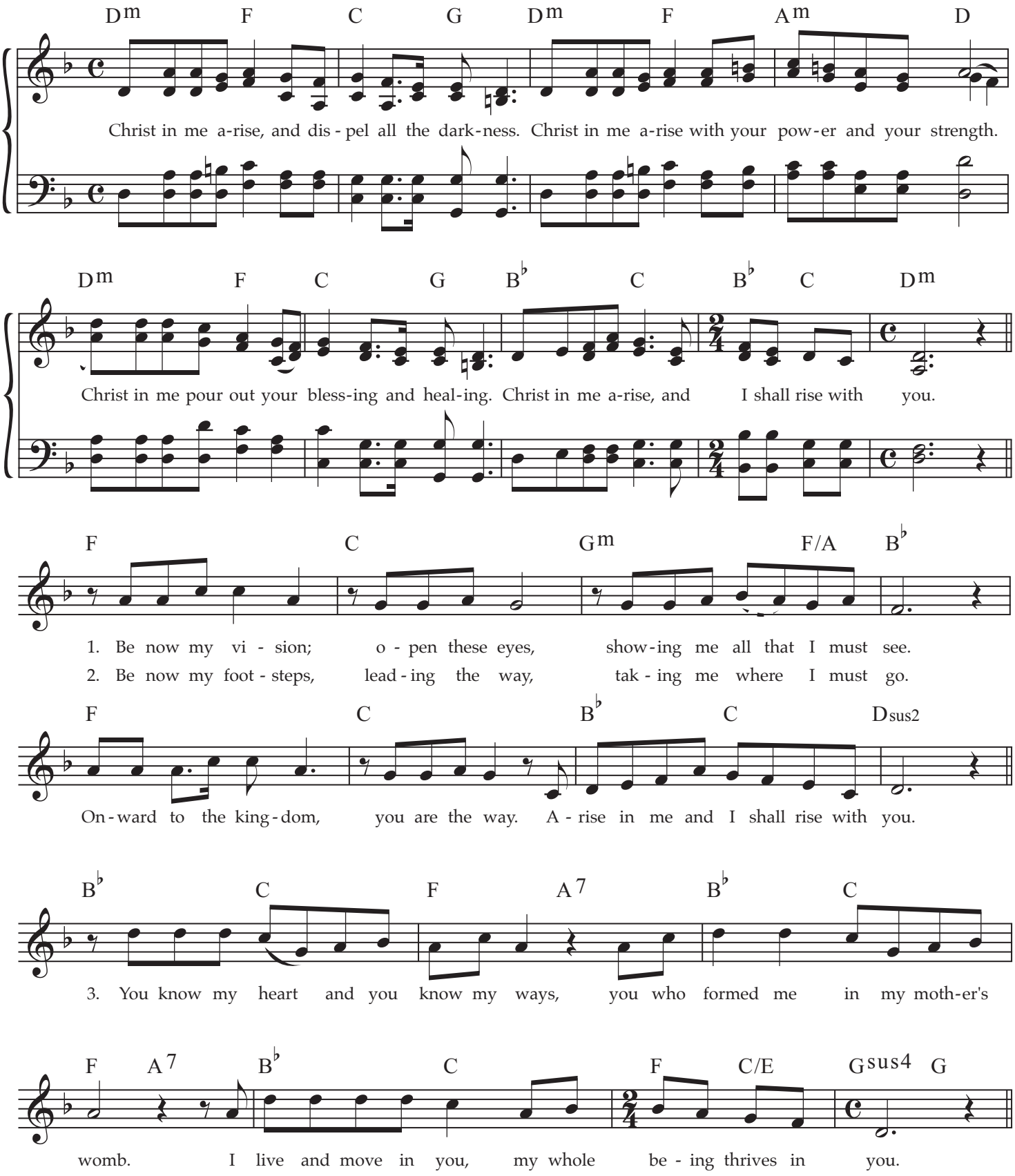

the MODERN Psalmist

Come All Ye Holy (Sancti Venite)

TENTH TUNE (640AD)
arr Rebecca De La Torre

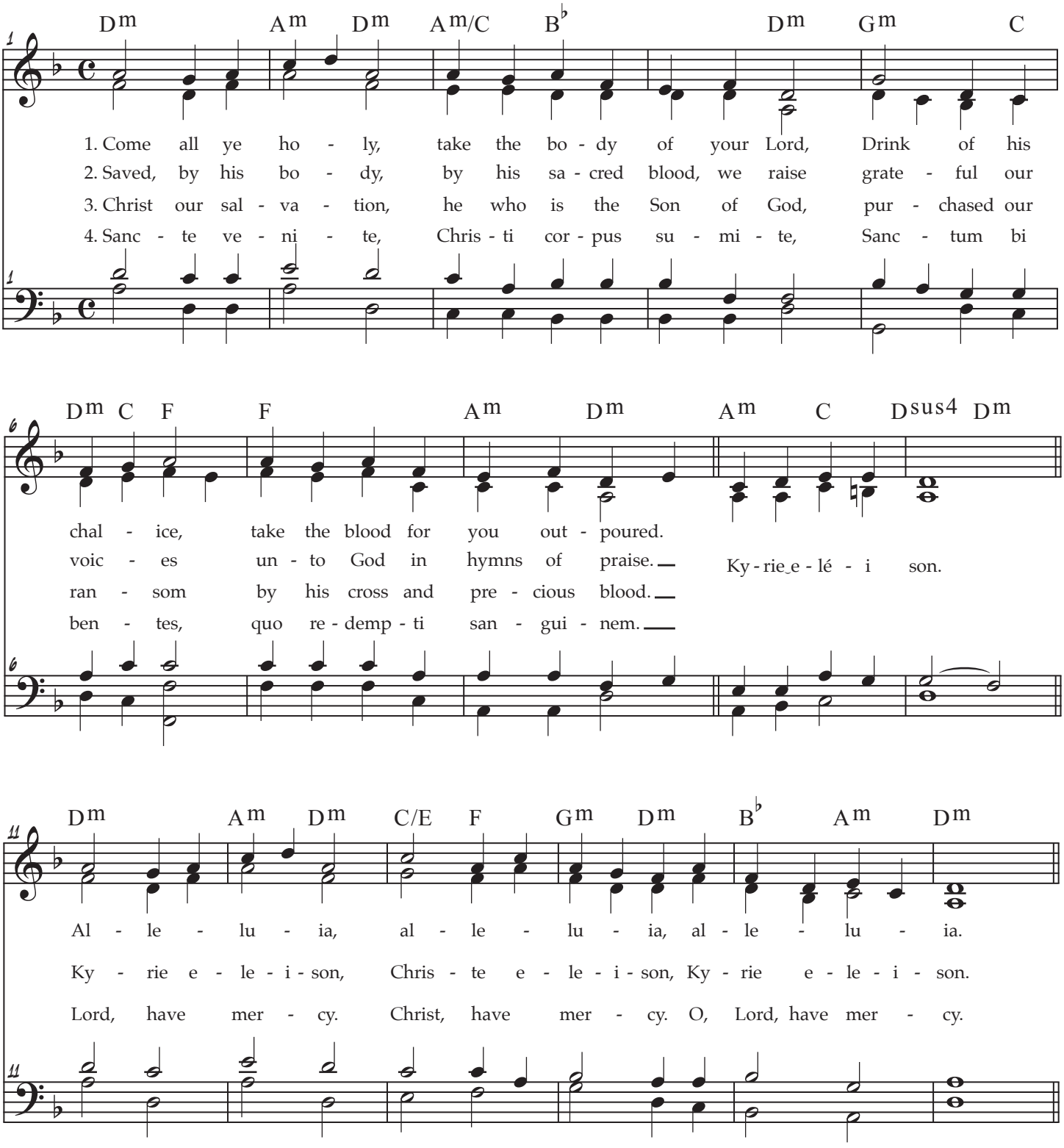

the MODERN Psalmist

O Lord, to Whom Shall We Go?
Señor, ¿a Quién Iremos?

Rebecca De La Torre

Refrain / Estribillo

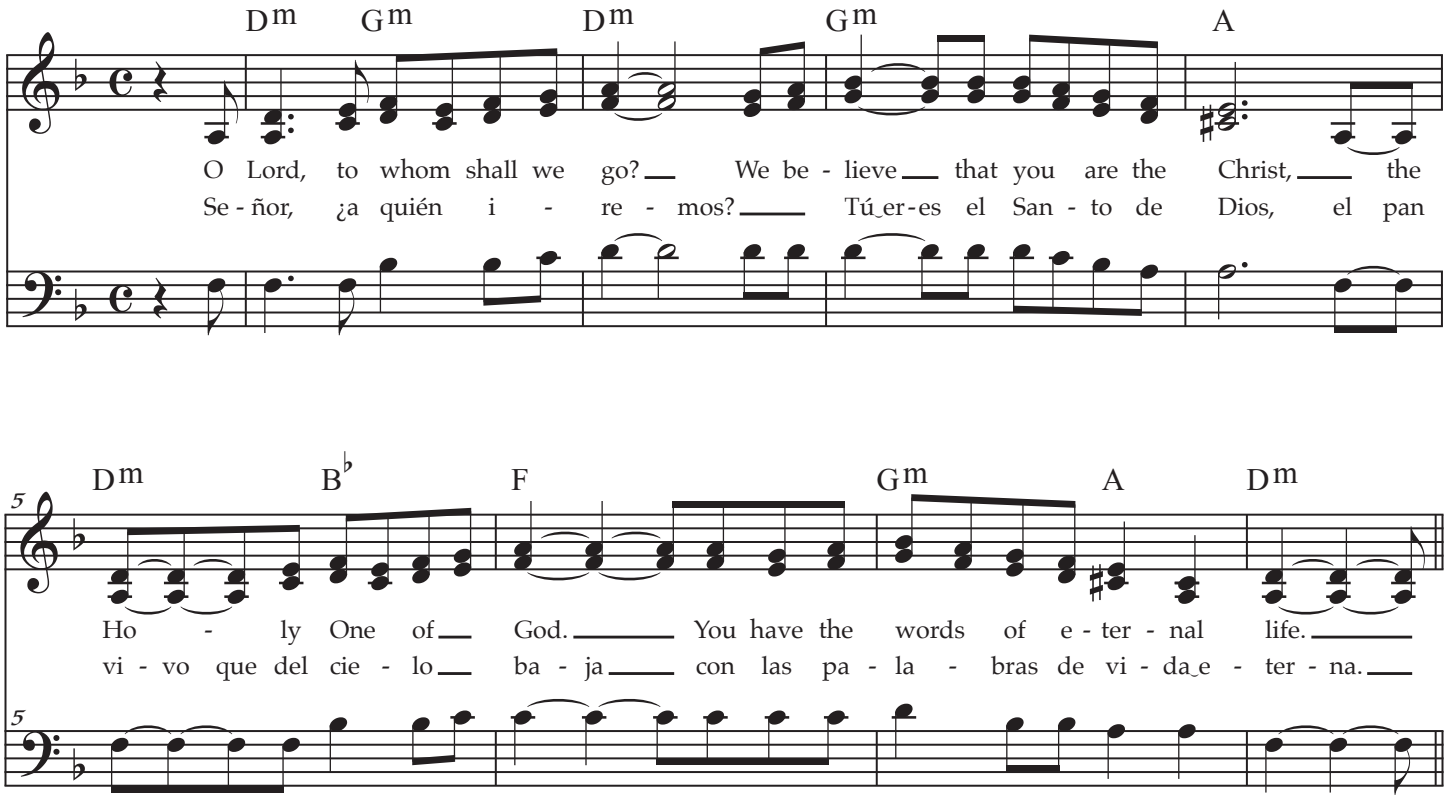

Verse 1 / Estrofa 1

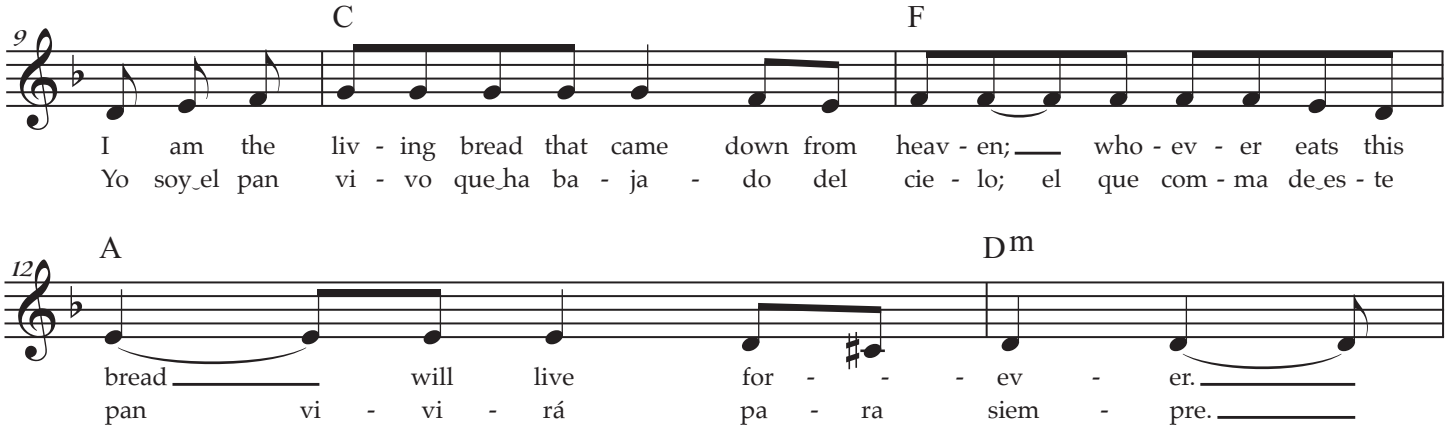

Recording Link

the MODERN Psalmist el Salmista MODERNO

Enlace de grabación

Verse 2

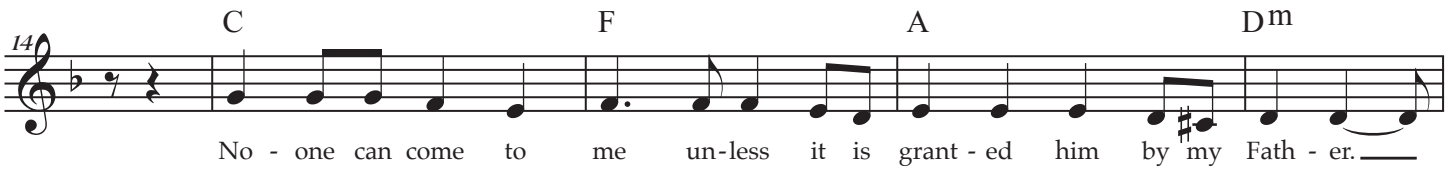

Estrofa 2

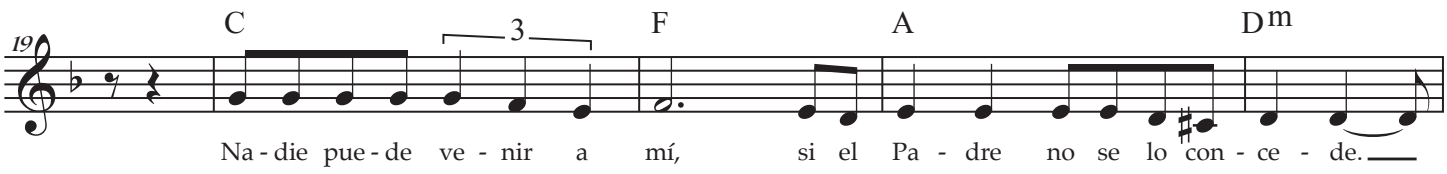

Verse 3

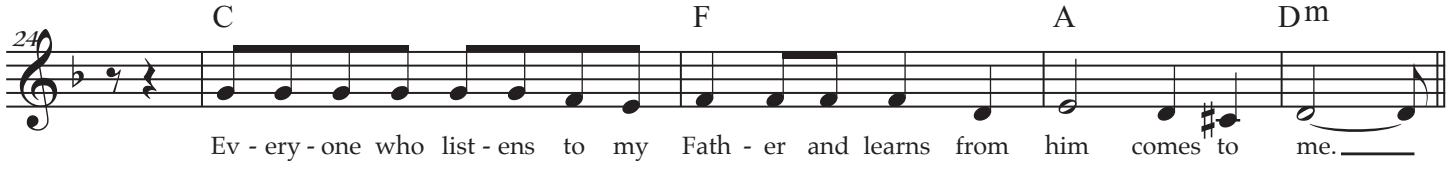

Estrofa 3

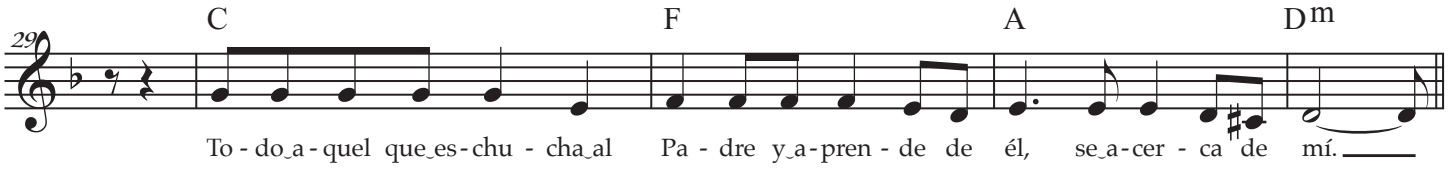

Estrofa 4

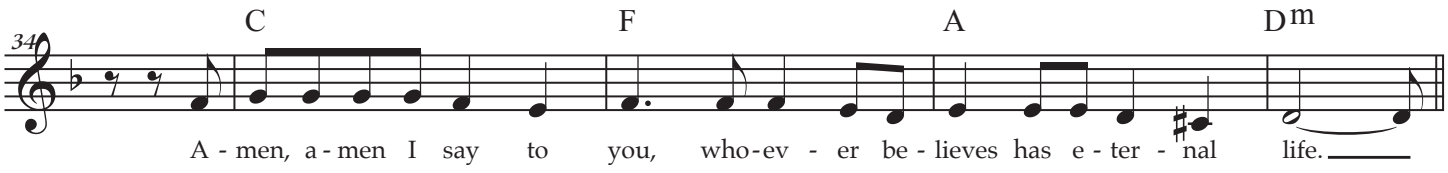

Verse 4

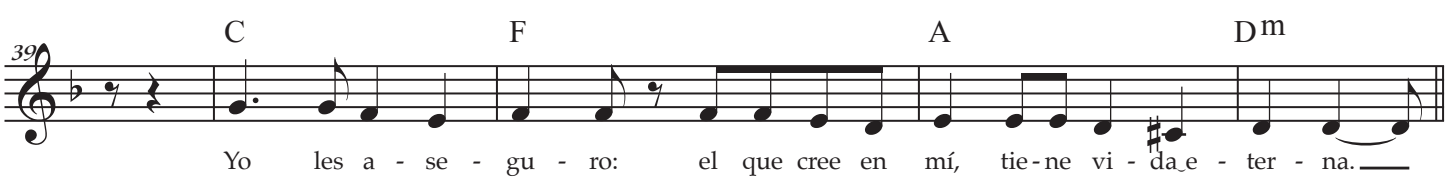

Lord I Need You

Jesse Reeves, Kristian Stanfill, Matt Maher,
Christy Nockels and Daniel Carson

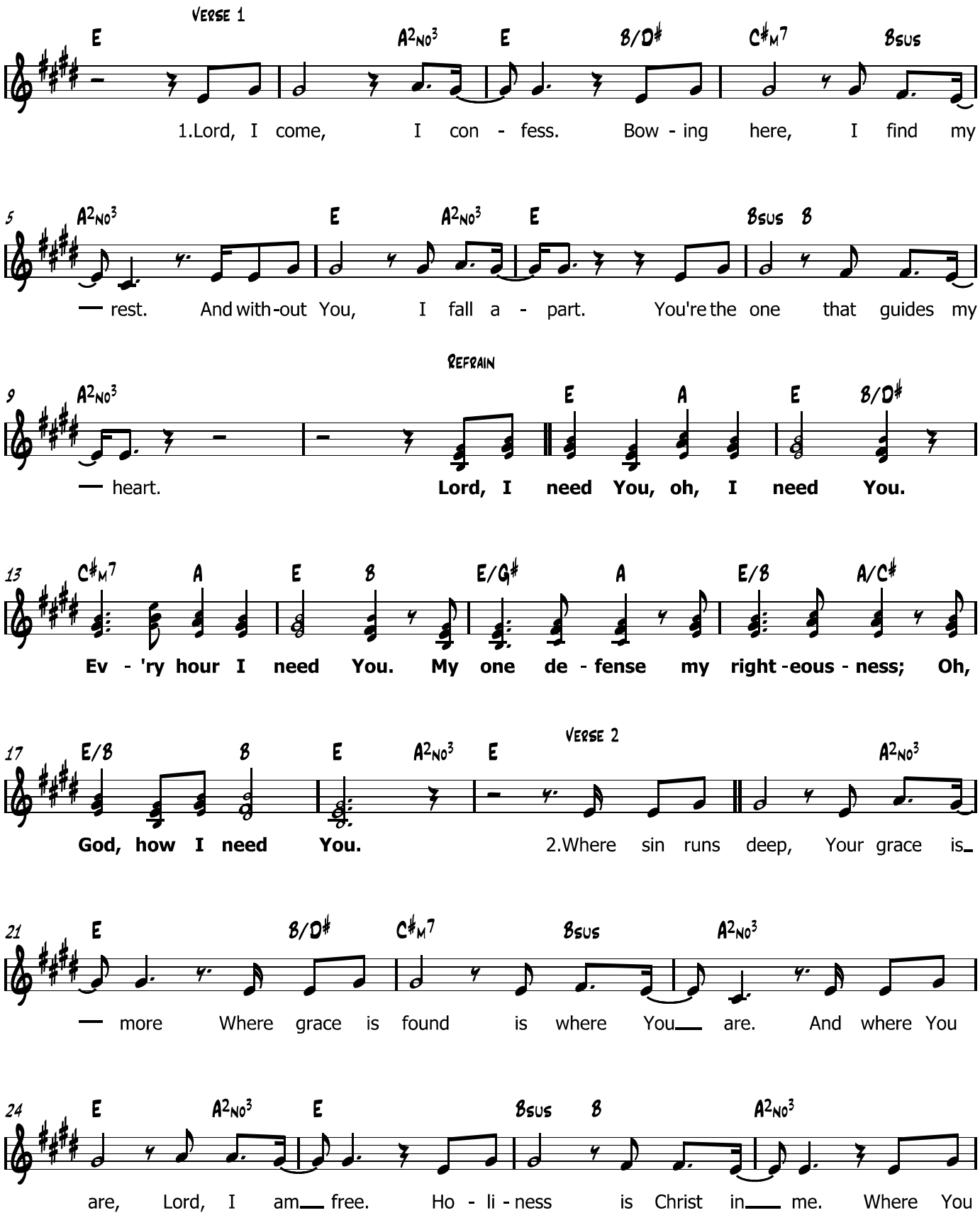

© 2011 worshiptogether.com songs (Admin. by EMI Christian Music Publishing)

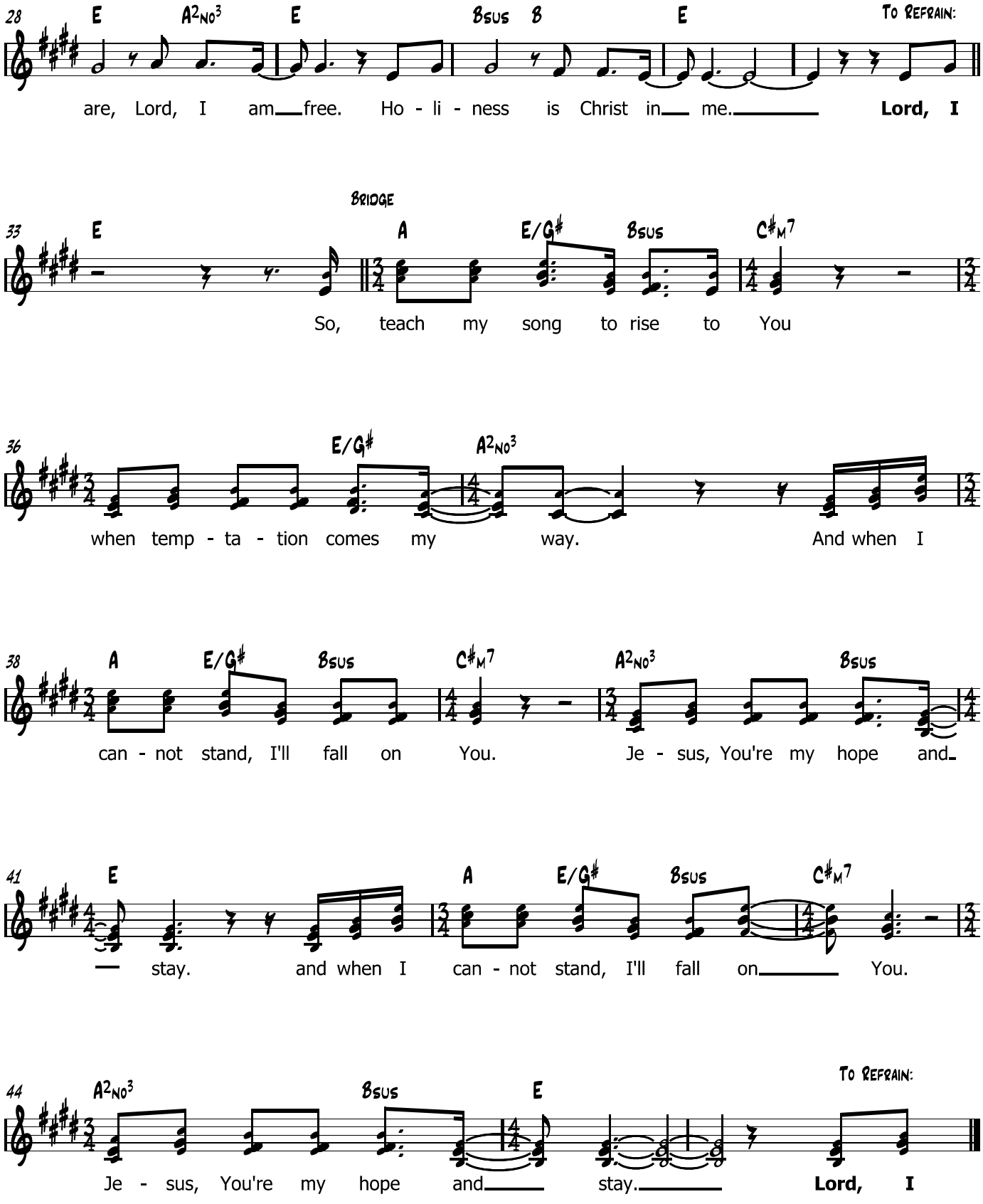
28
E
A2No3
E
Bsus
B
E
To Refrain:
are, Lord, I am free. Ho - li - ness is Christ in me. Lord, I
Bridge
33
E
A
E/G♯
Bsus
C♯M7
So, teach my song to rise to You
36
E/G♯
A2No3
when temp - ta - tion comes my way. And when I
38
A
E/G♯
Bsus
C♯M7
A2No3
Bsus
can - not stand, I'll fall on You. Je - sus, You're my hope and
41
E
A
E/G♯
Bsus
C♯M7
stay. and when I can - not stand, I'll fall on You.
44
A2No3
Bsus
E
To Refrain:
Je - sus, You're my hope and stay. Lord, I

Ave Maria

Danzón ♩= 100

Jaime Cortez

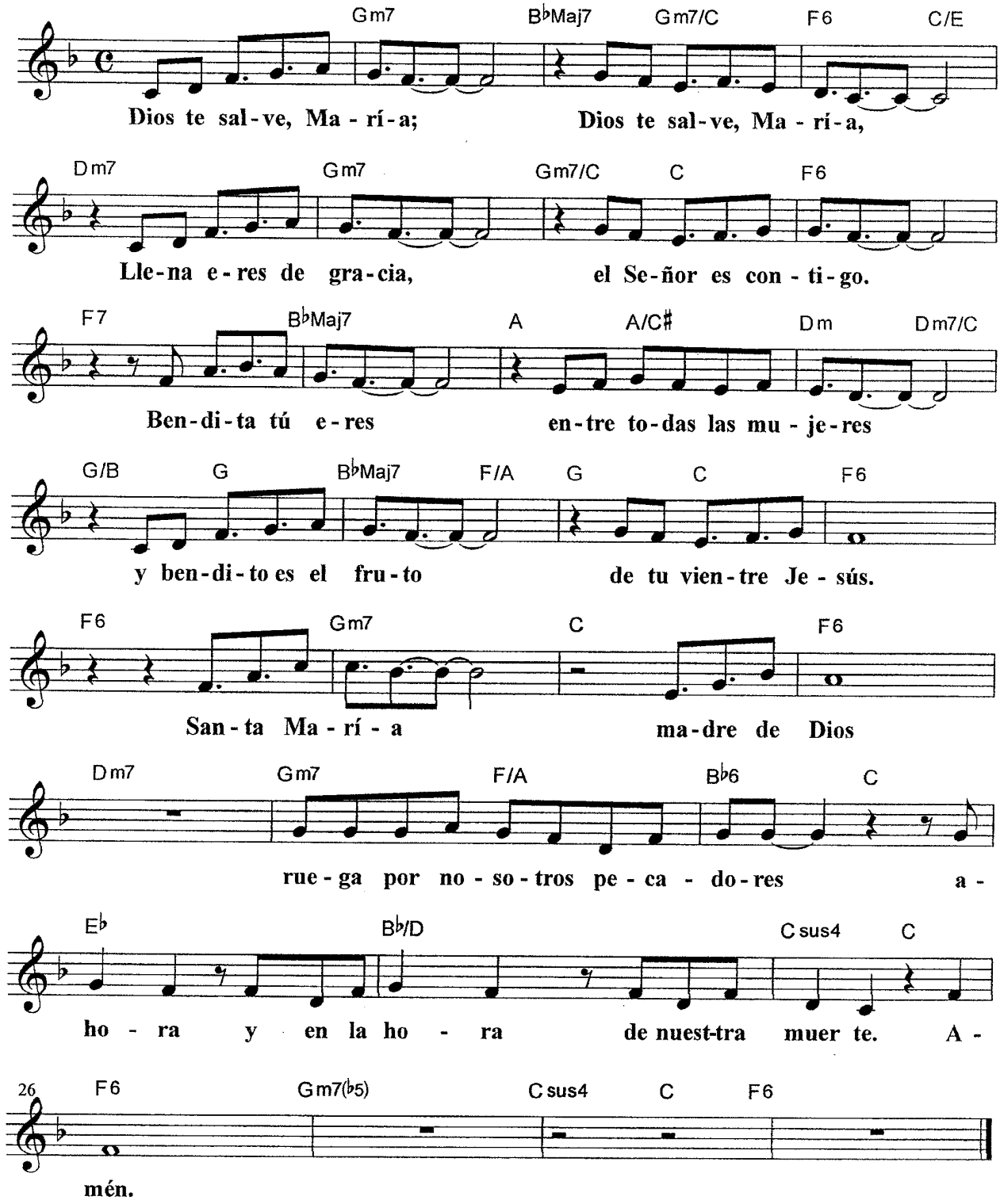

HAIL MARY: GENTLE WOMAN

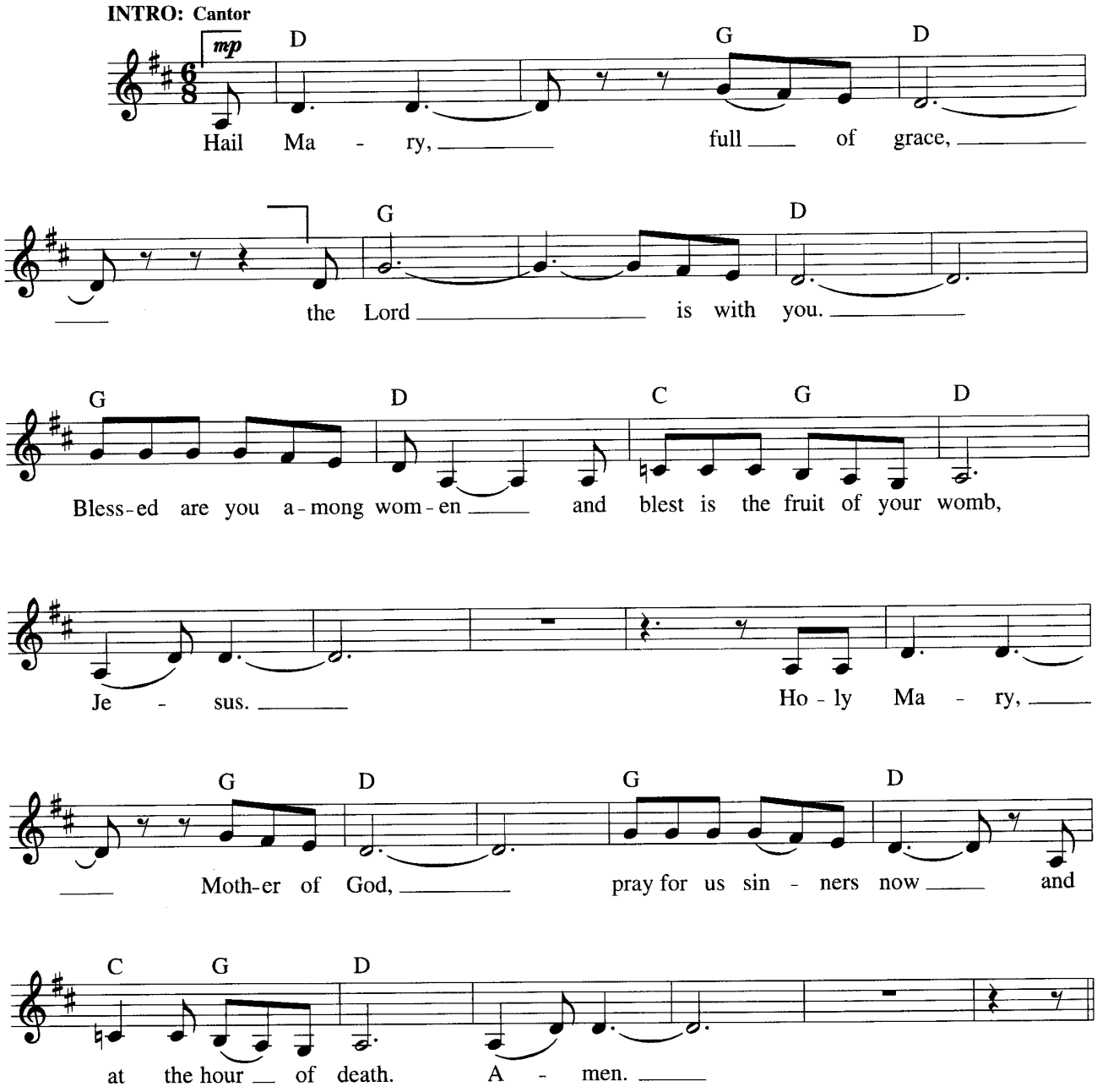

Text: Based on Luke 1:28; Carey Landry, b. 1944.
Music: Carey Landry; harm. by Martha Lesinski.
Text and music © 1975, 1978, Carey Landry and OCP Publications. All rights reserved.

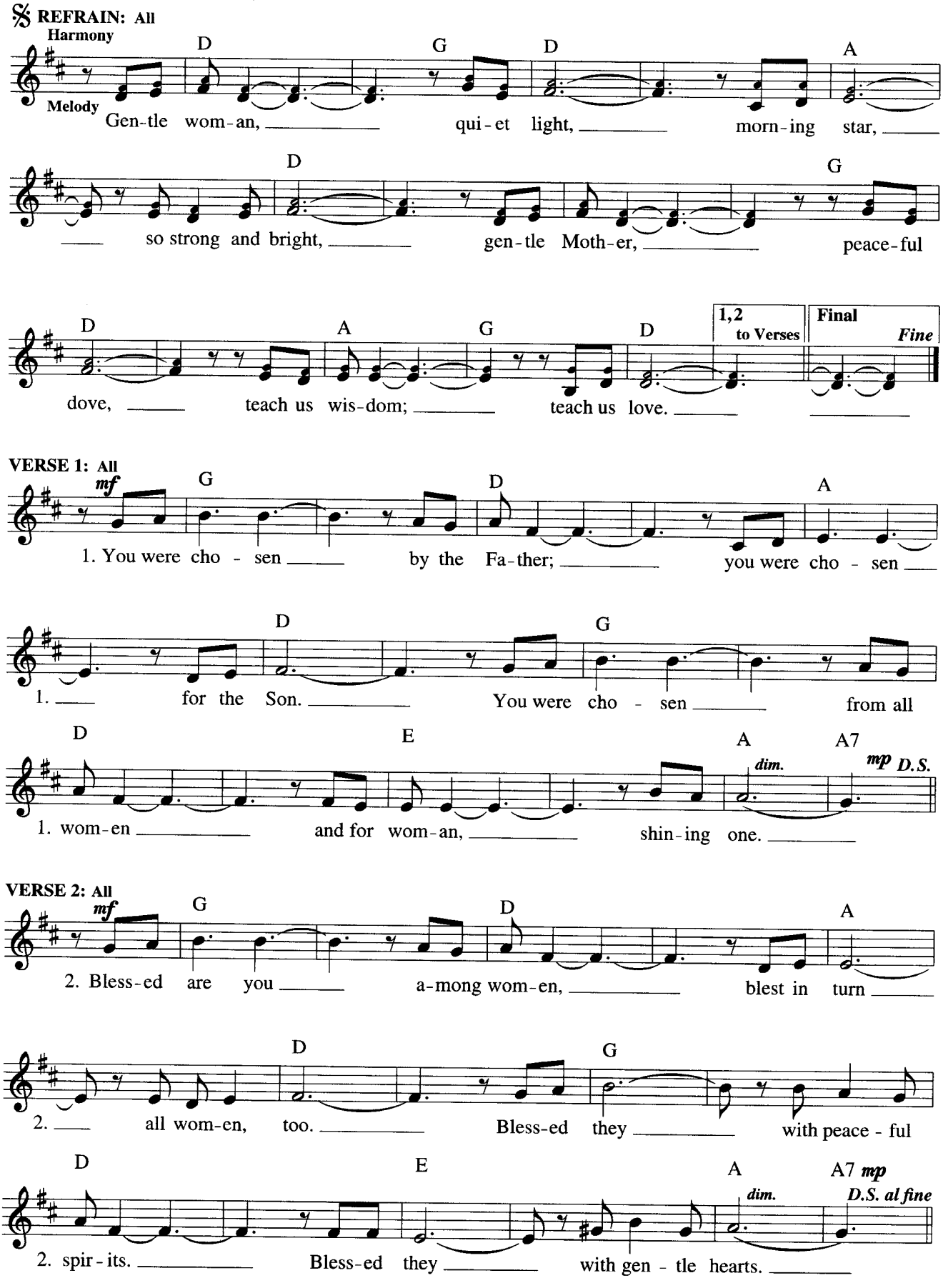
REFRAIN: All
Harmony
Melody
D G D A
Gen-tle wom-an, qui-et light, morn-ing star,
D G
so strong and bright, gen-tle Moth-er, peace-ful
D A G D
1,2 to Verses
Final
Fine
dove, teach us wis-dom; teach us love.
VERSE 1: All
mf
G D A
1. You were cho - sen by the Fa-ther; you were cho - sen
D G
1. for the Son. You were cho - sen from all
D E A A7
dim.
mp D.S.
1. wom-en and for wom-an, shin-ing one.
VERSE 2: All
mf
G D A
2. Bless-ed are you a-mong wom-en, blest in turn
D G
2. all wom-en, too. Bless-ed they with peace - ful
D E A A7 mp
dim.
D.S. al fine
2. spir - its. Bless-ed they with gen - tle hearts.