QoP Music Planner

November 22nd

Entrance Antiphon: Entrance Antiphon - CTK (Mode IV, De La Torre)

Entrance: The Lord Our God, Enthroned on High

Kyrie: Kyrie (Mass of All Souls)

Gloria: Gloria (Mass of All Souls)

Psalm: Psalm 23: The Lord Is My Shepherd [CTK A]

Gospel Acclamation: Alleluia (Mass of Mourning) CTK (all years)

Preparation: The Lord Is My Shepherd (El SeÃ±or Es Mi Pastor)

Sanctus: Sanctus (Mass of Mourning)

Memorial Acclamation: Save Us (Mass of Mourning)

Amen: Amen (Mass of Mourning)

Agnus Dei: Lamb of God (Mass of Mourning)

Communion Antiphon: Communion Antiphon - CTK (Psalm 29:10-11)

Communion 1: Revelation Song

Reflection: Sacred Heart Song

Sending: The King of Glory

Entrance Antiphon, Mode IV

Christ the King

Revelation 5:12; 1:6

Rebecca De La Torre

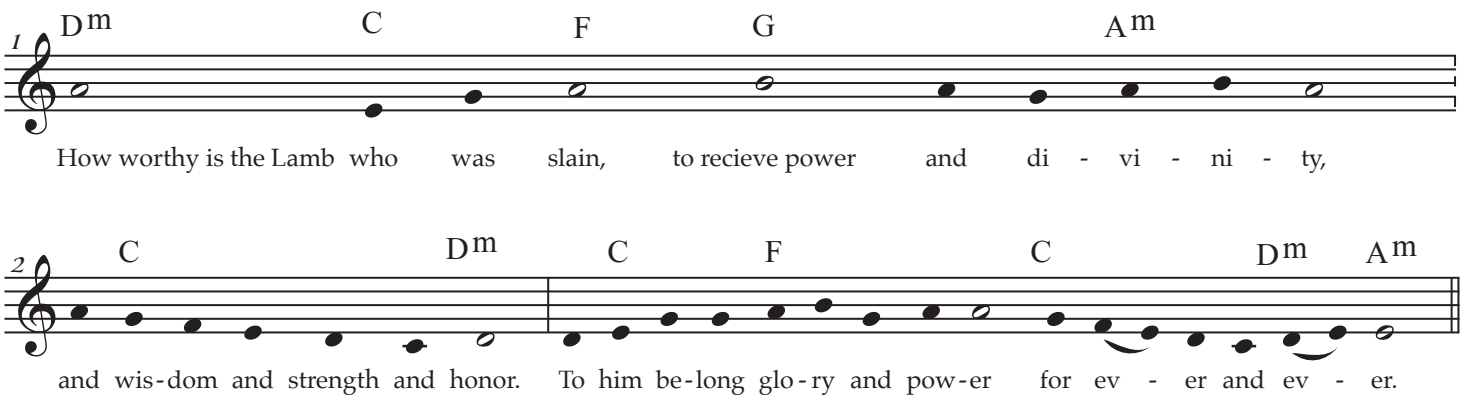

Verse 1

Psalm 72:1

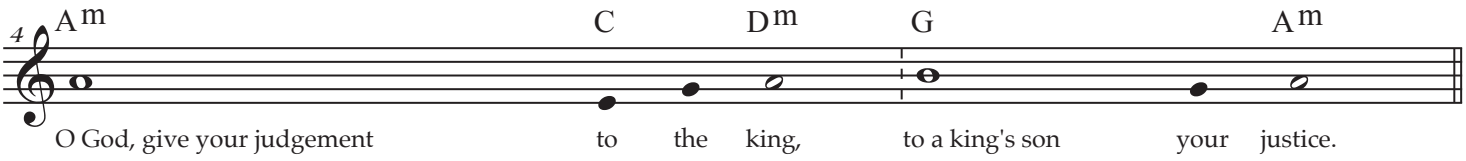

Verse 2

Psalm 72:2

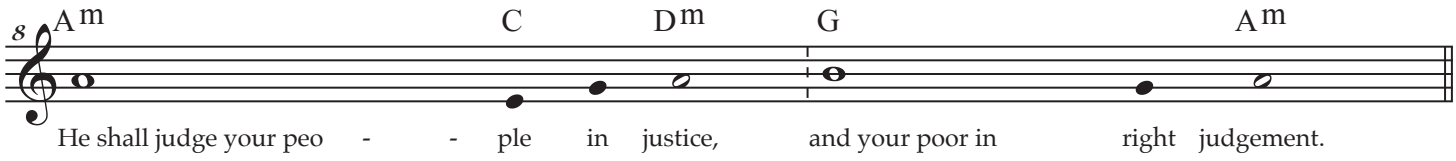

Verse 3

Psalm 72:11

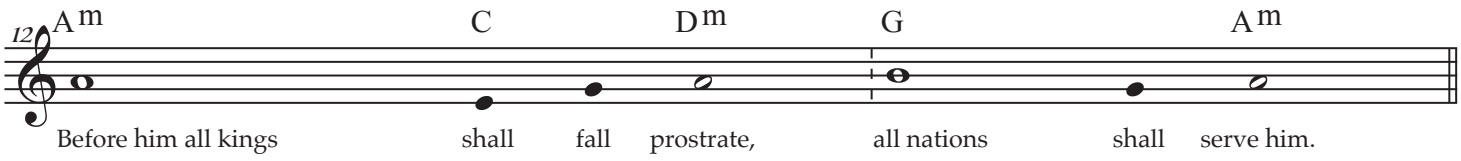

Verse 4

Gloria Patri

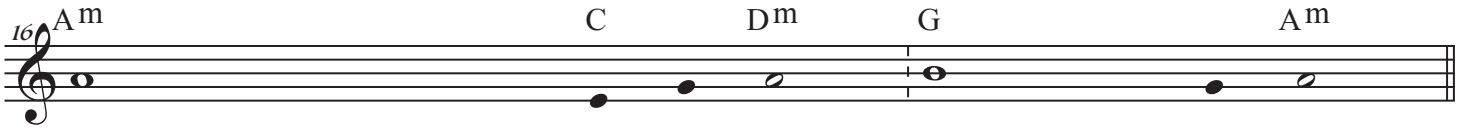

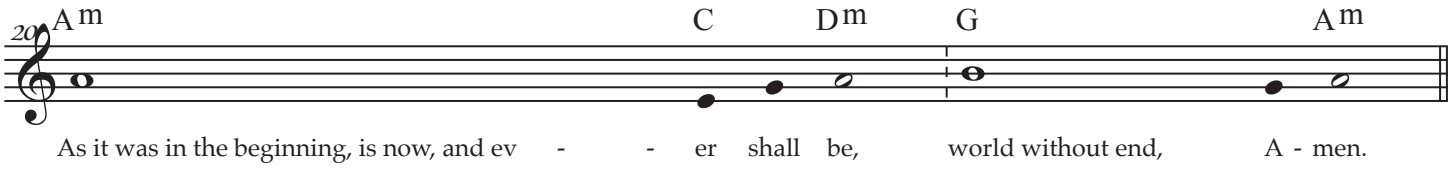
20
Am
C
Dm
G
Am
As it was in the beginning, is now, and ev - - er shall be, world without end, A - men.

The Lord Our God, Enthroned on High

Rebecca De La Torre

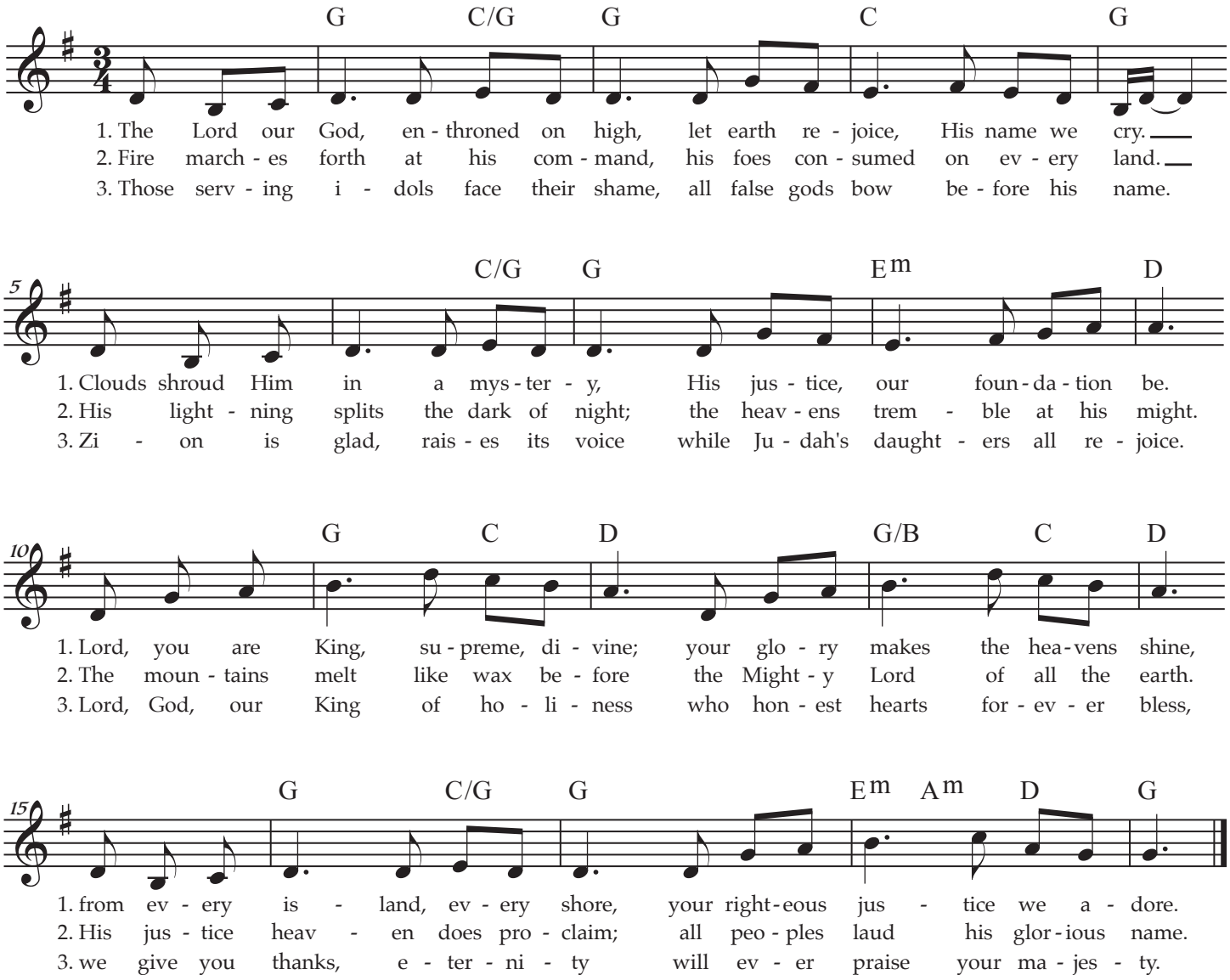

8.8.8.8 *Lyrics based on Psalm 97*

the MODERN Psalmist

Kyrie

Rebecca De La Torre
Mass of All Souls

Score

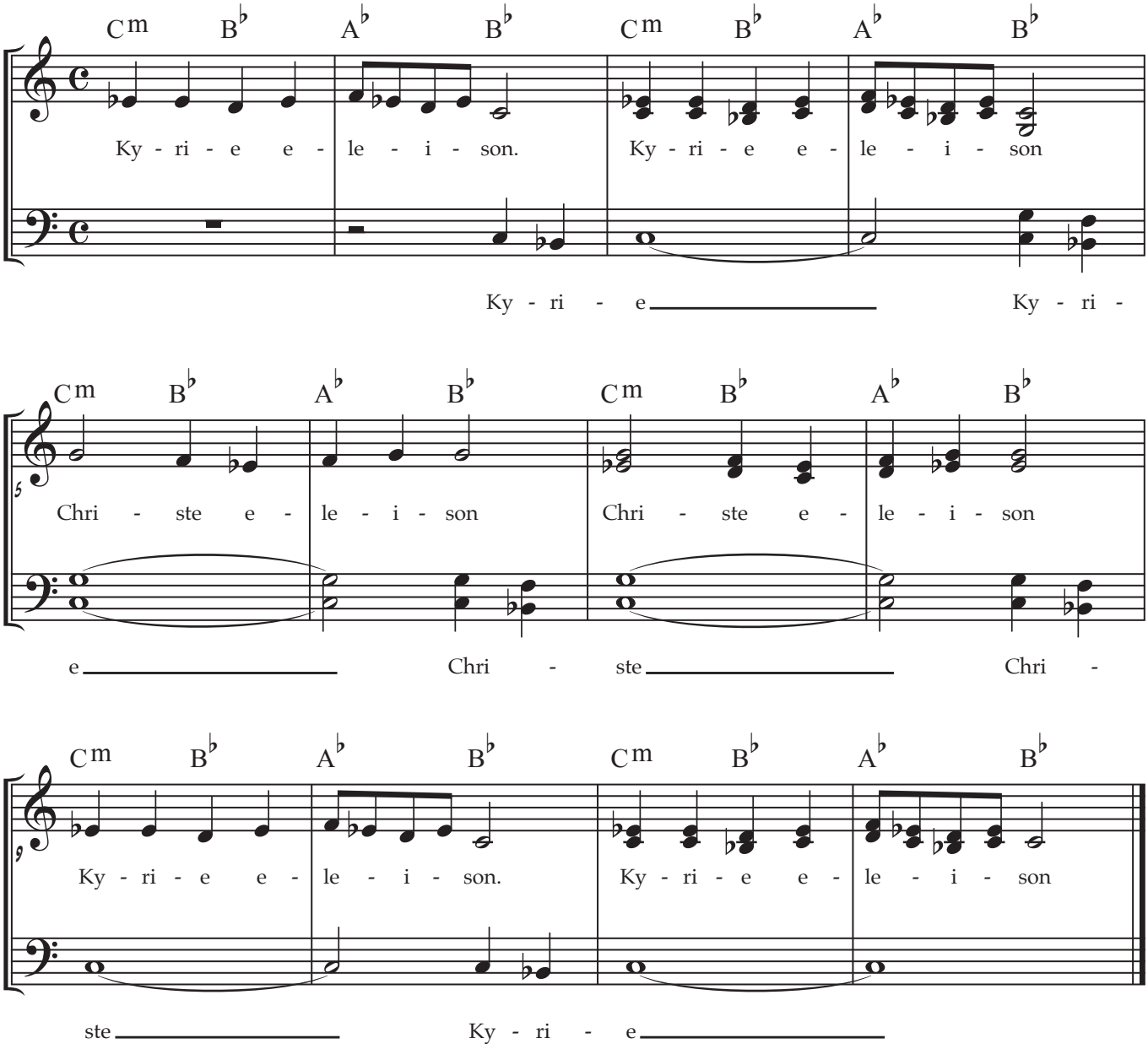

Gloria

Rebecca De La Torre
Mass of All Souls

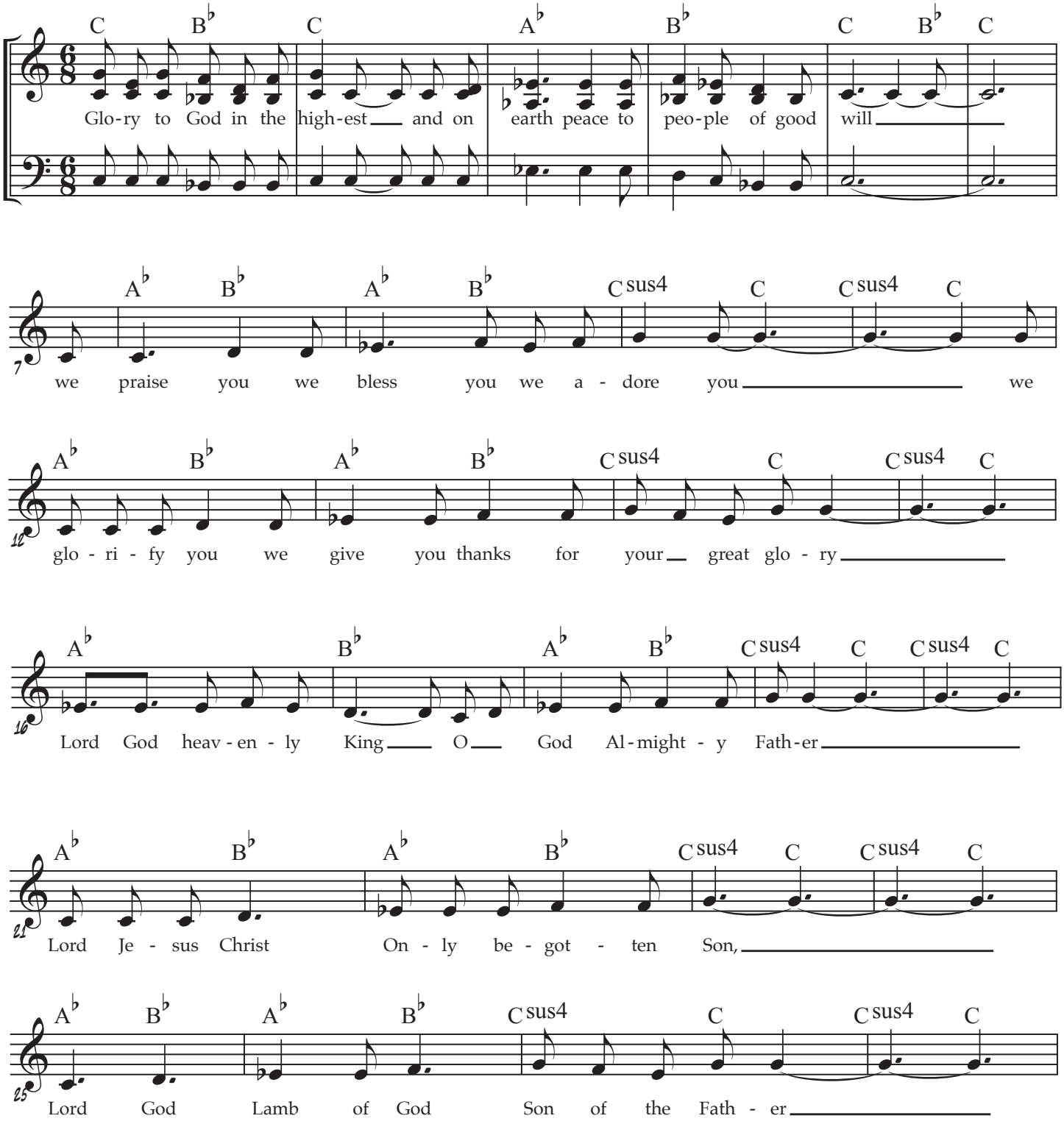

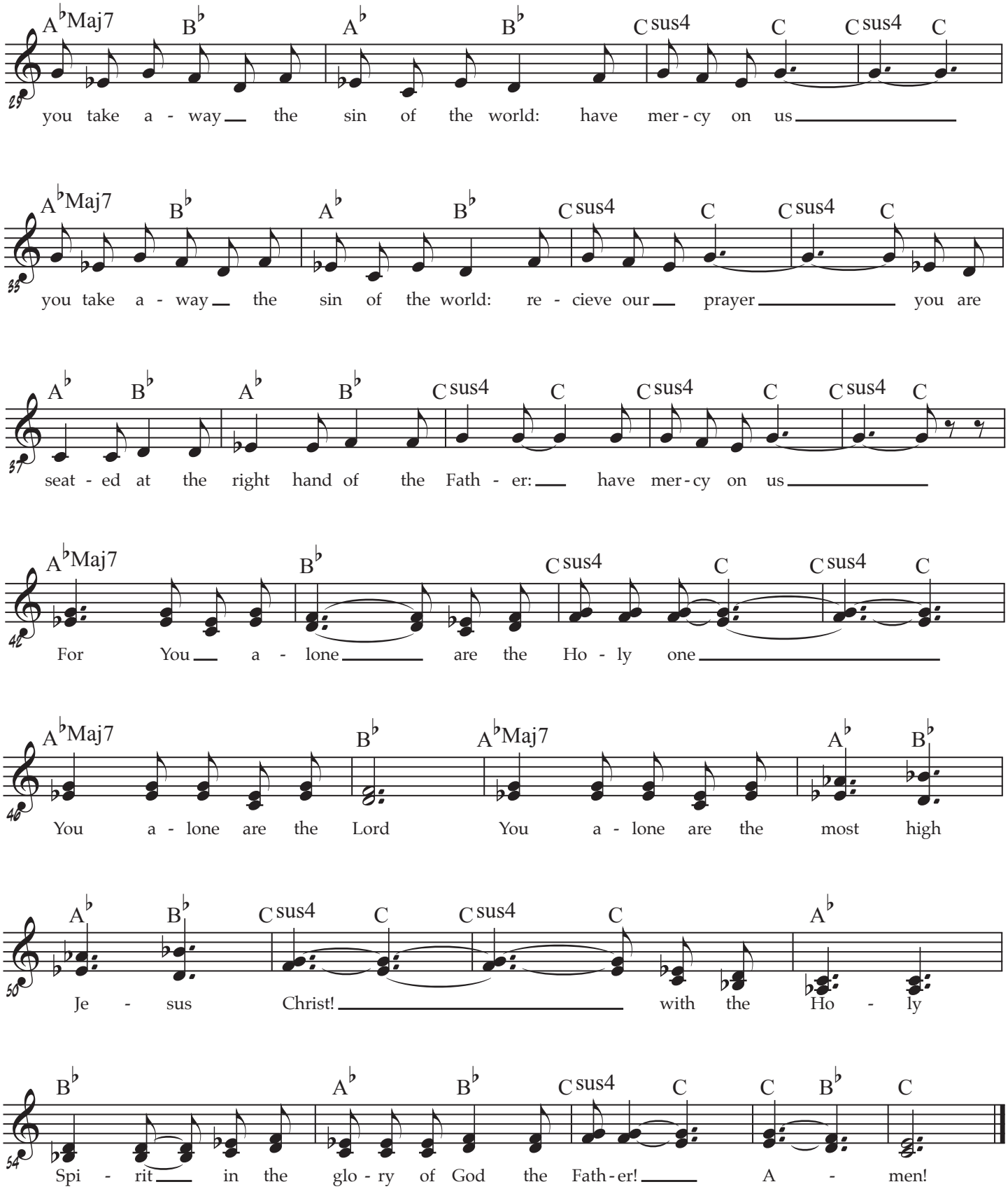
A♭Maj7 B♭ A♭ B♭ C sus4 C C sus4 C
you take a - way the sin of the world: have mer - cy on us
A♭Maj7 B♭ A♭ B♭ C sus4 C C sus4 C
you take a - way the sin of the world: re - cieve our prayer you are
A♭ B♭ A♭ B♭ C sus4 C C sus4 C C sus4 C
seat - ed at the right hand of the Fath - er: have mer - cy on us
A♭Maj7 B♭ C sus4 C C sus4 C
For You a - lone are the Ho - ly one
A♭Maj7 B♭ A♭Maj7 A♭ B♭
You a - lone are the Lord You a - lone are the most high
A♭ B♭ C sus4 C C sus4 C A♭
Je - sus Christ! with the Ho - ly
B♭ A♭ B♭ C sus4 C C B♭ C
Spi - rit in the glo - ry of God the Fath - er! A - men!

Psalm 23: The Lord Is My Shepherd

Christ the King, Year A

Rebecca De La Torre

Response

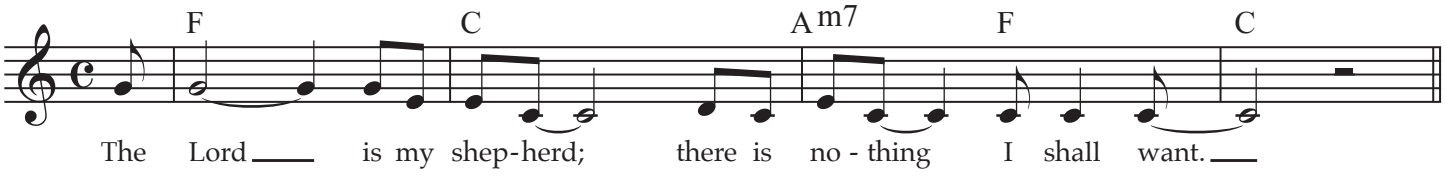

Verse 1

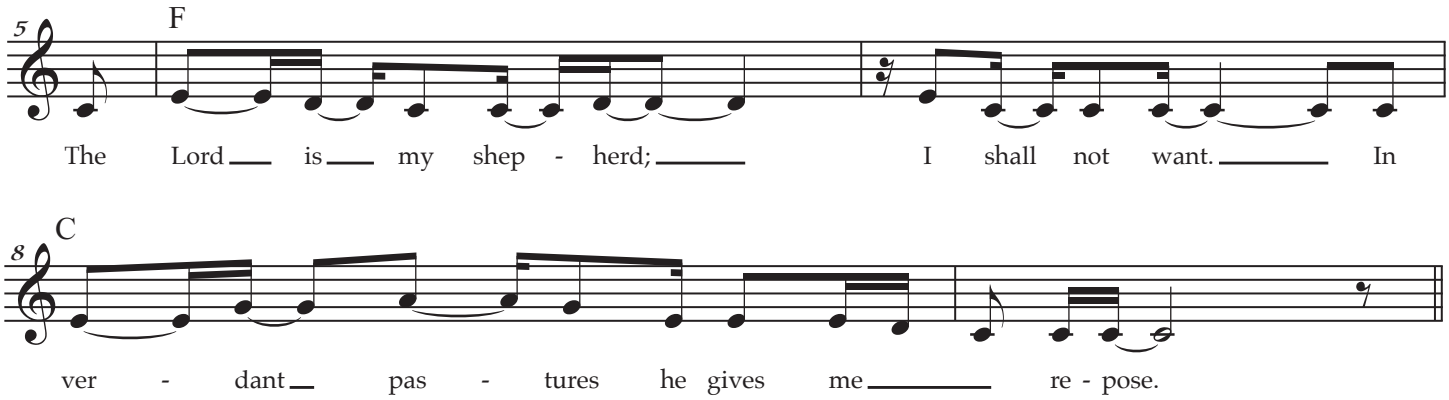

Verse 2

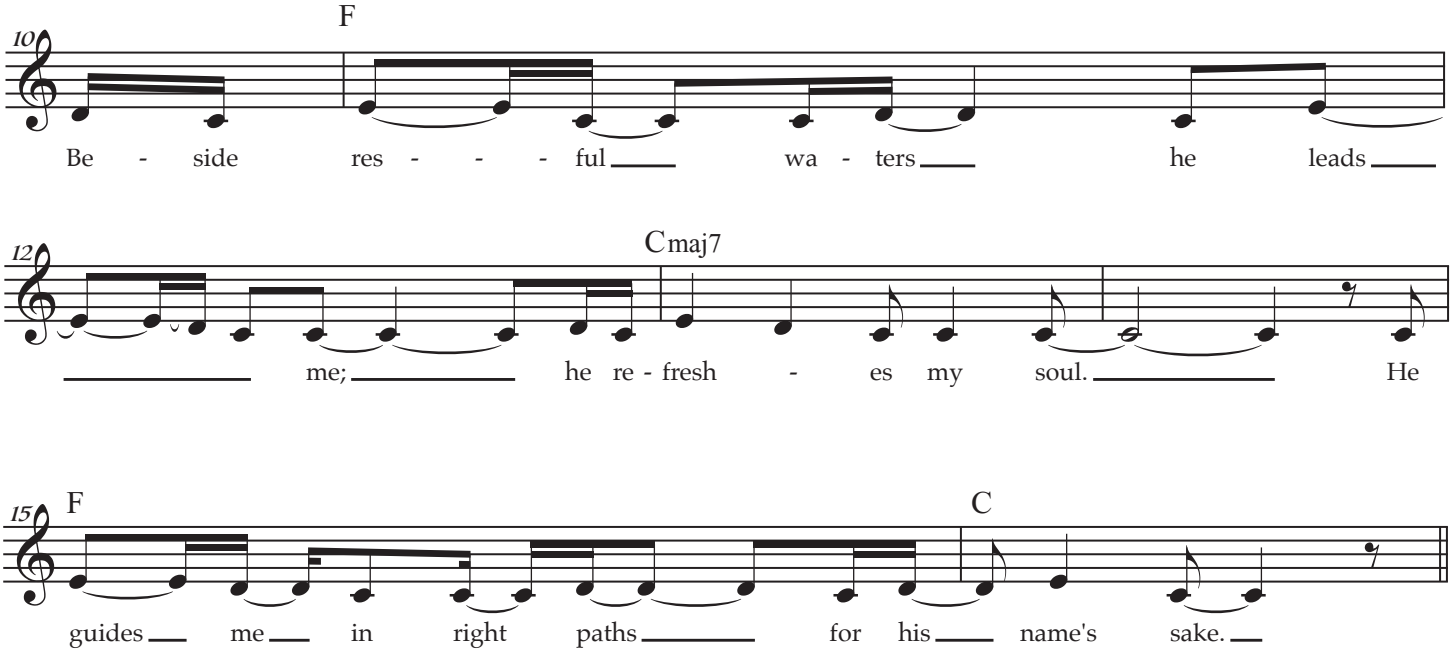

Verse 3

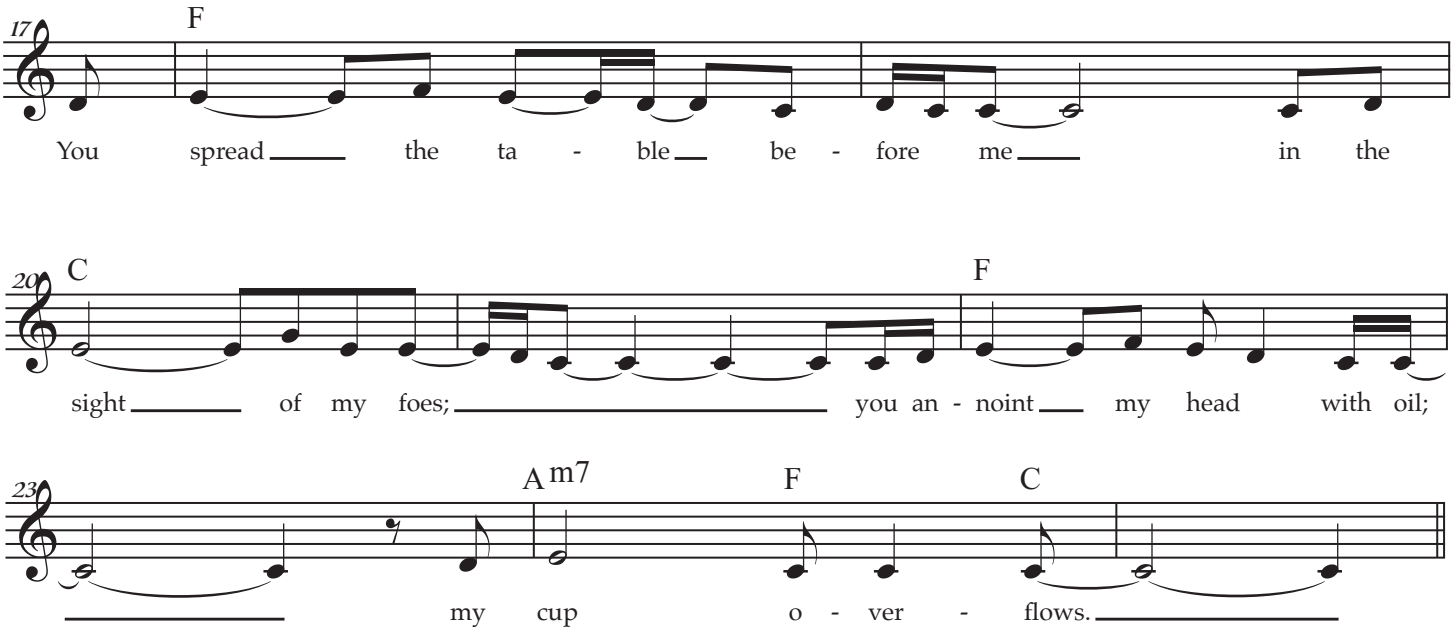

Verse 4

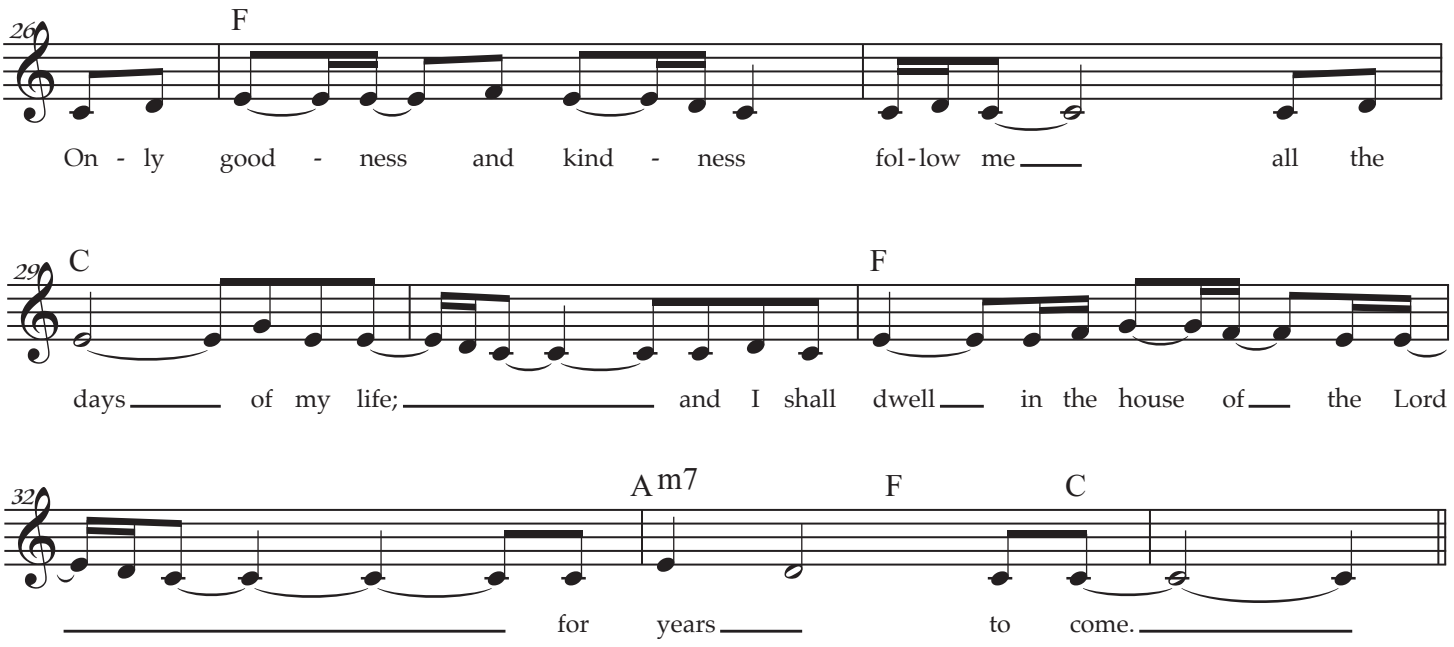

Alleluia

Mass of Mourning
Rebecca De La Torre

Cantor:

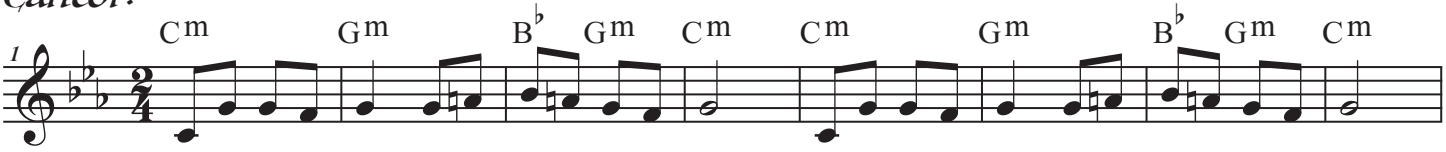

All:

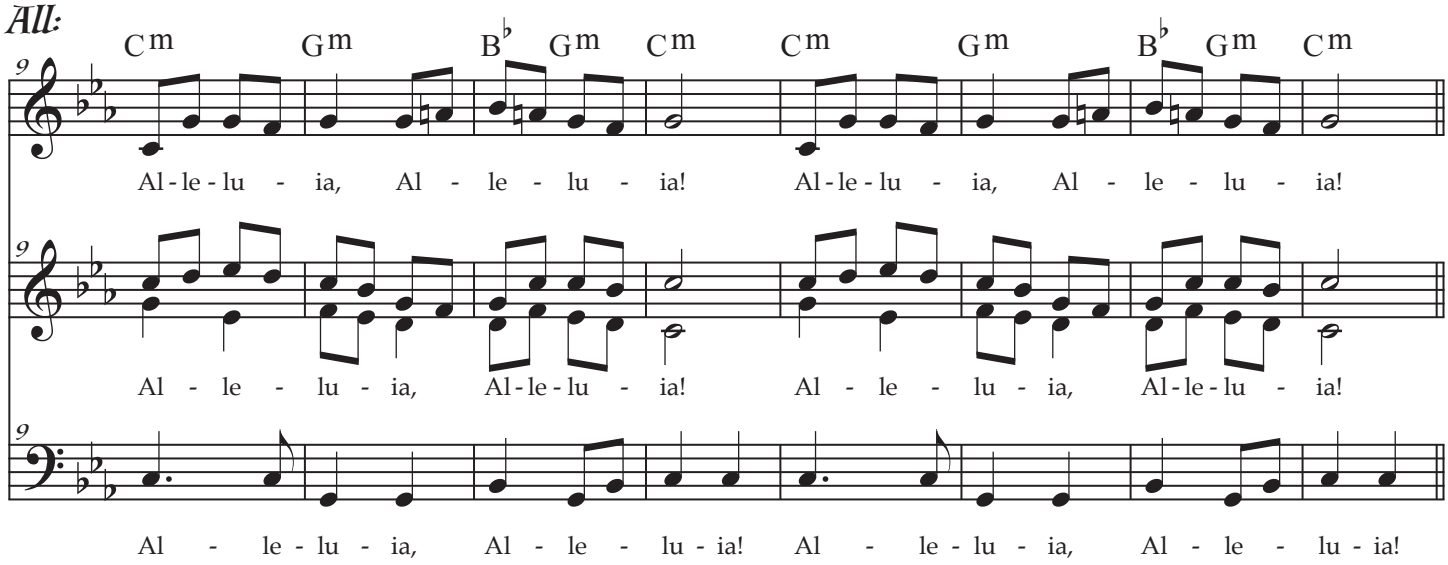

Christ the King

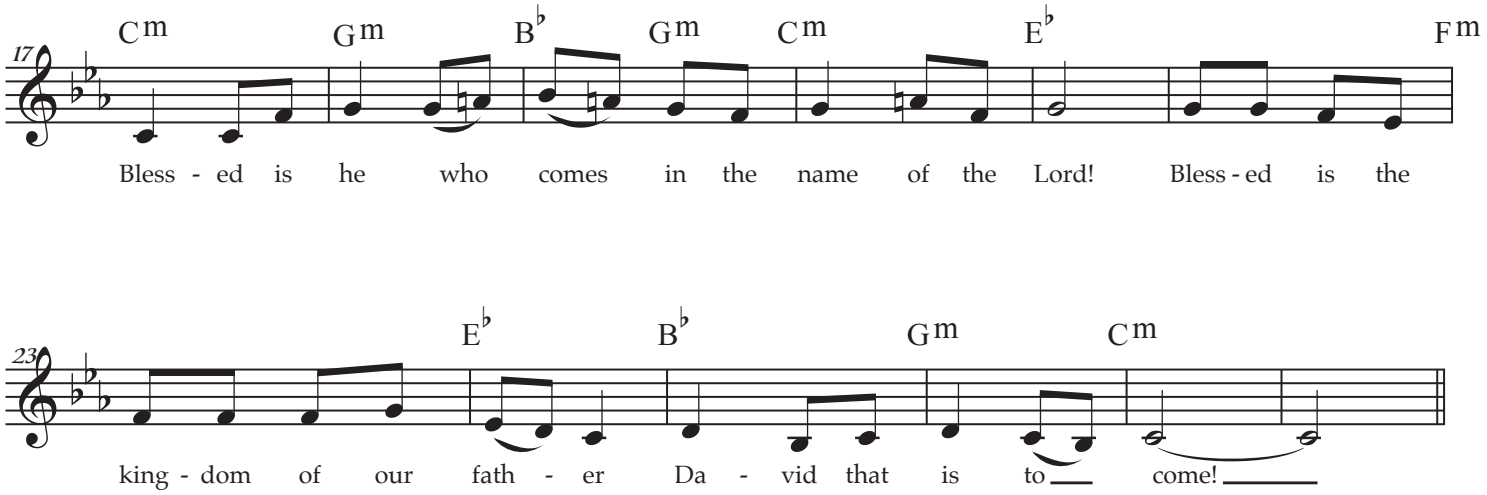

The Lord Is My Shepherd

Tradicional Latin American hymn

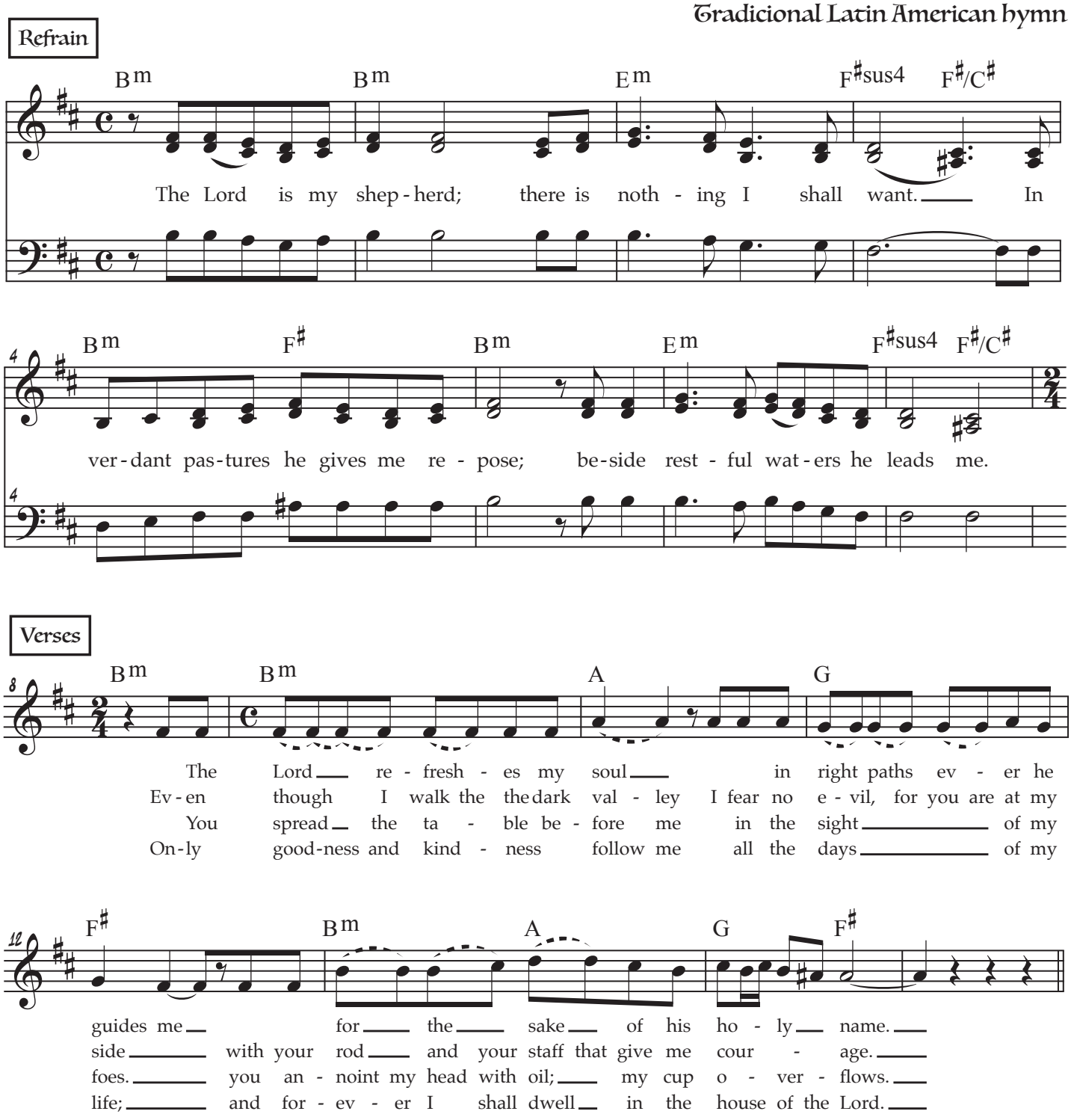

Holy

Mass of Mourning
Rebecca De La Torre

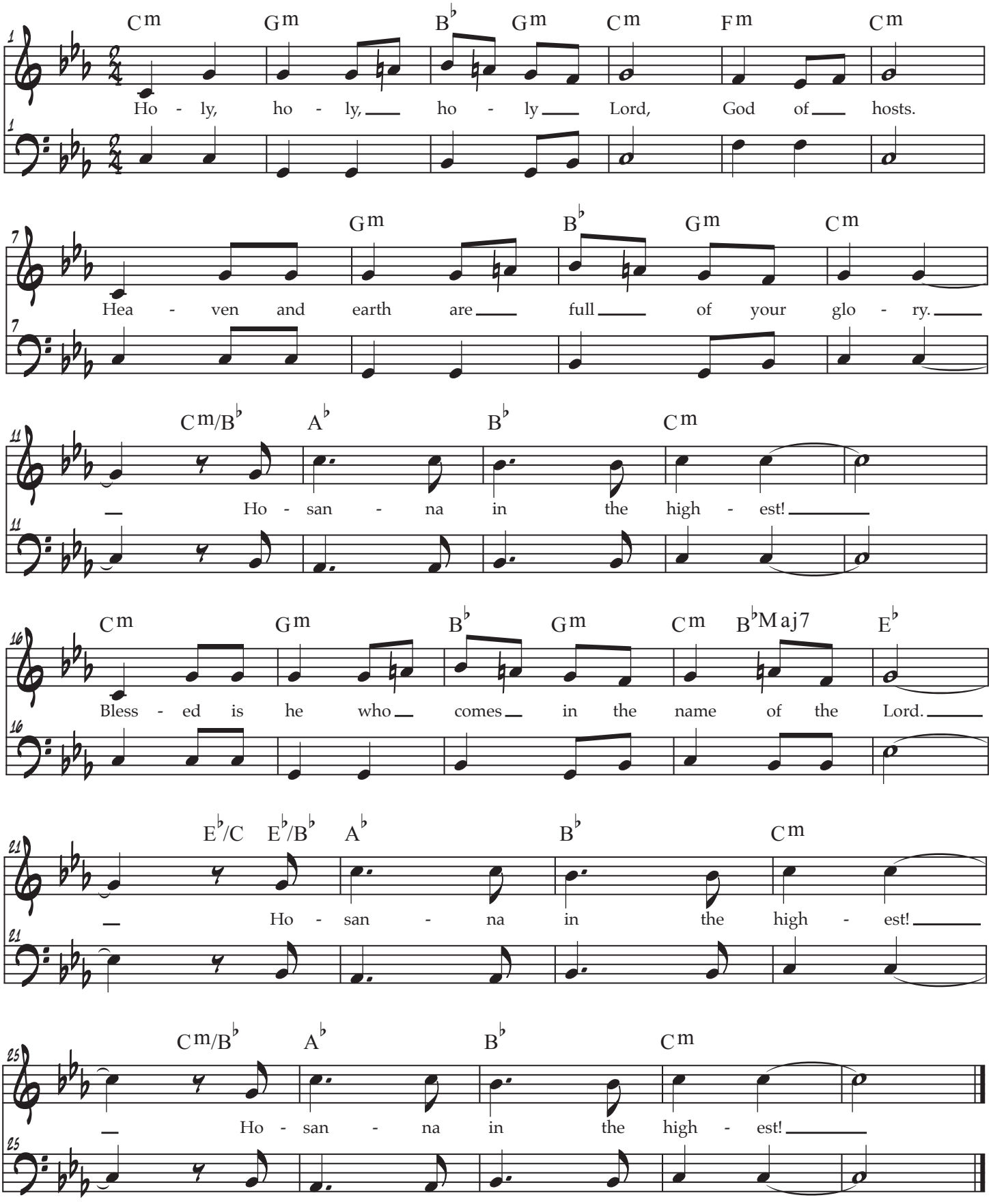

Save Us, Savior

Mass of Mourning
Rebecca De La Torre

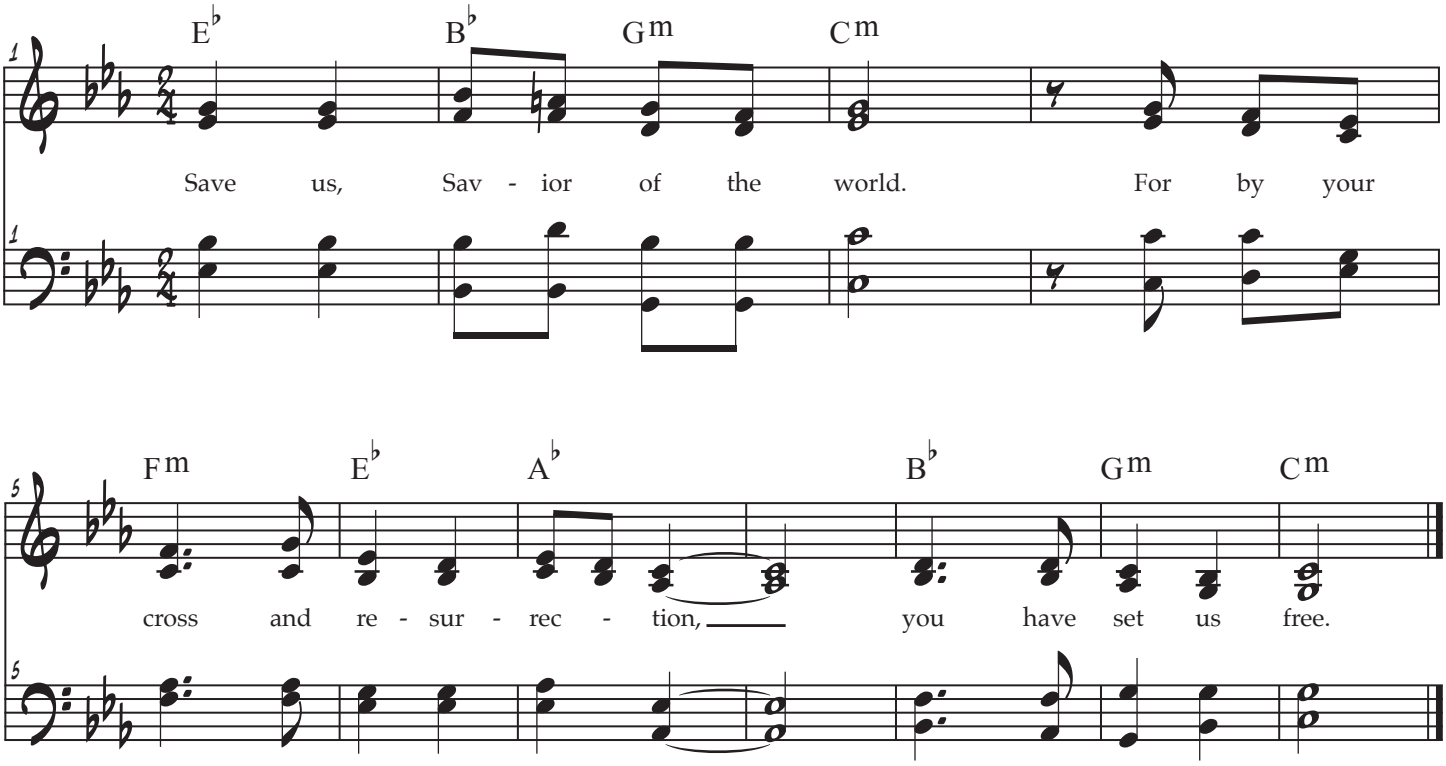

Amen

Mass of Mourning
Rebecca De La Torre

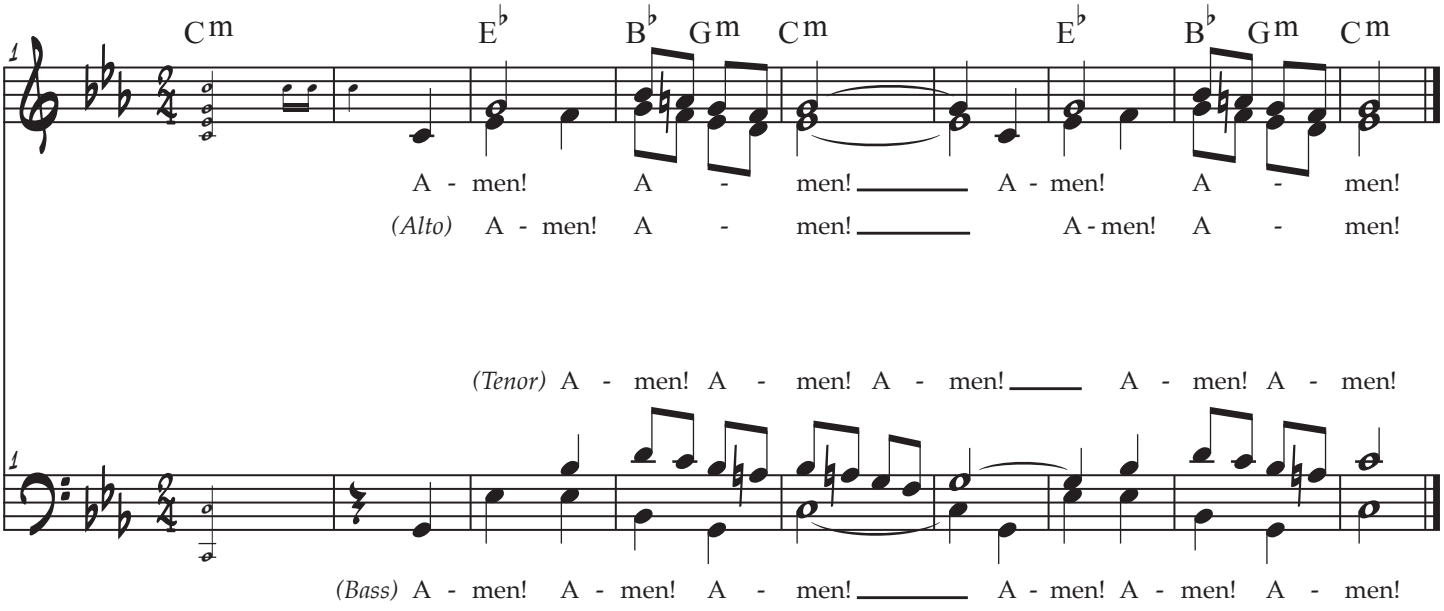

Lamb of God

Mass of Mourning
Rebecca De La Torre

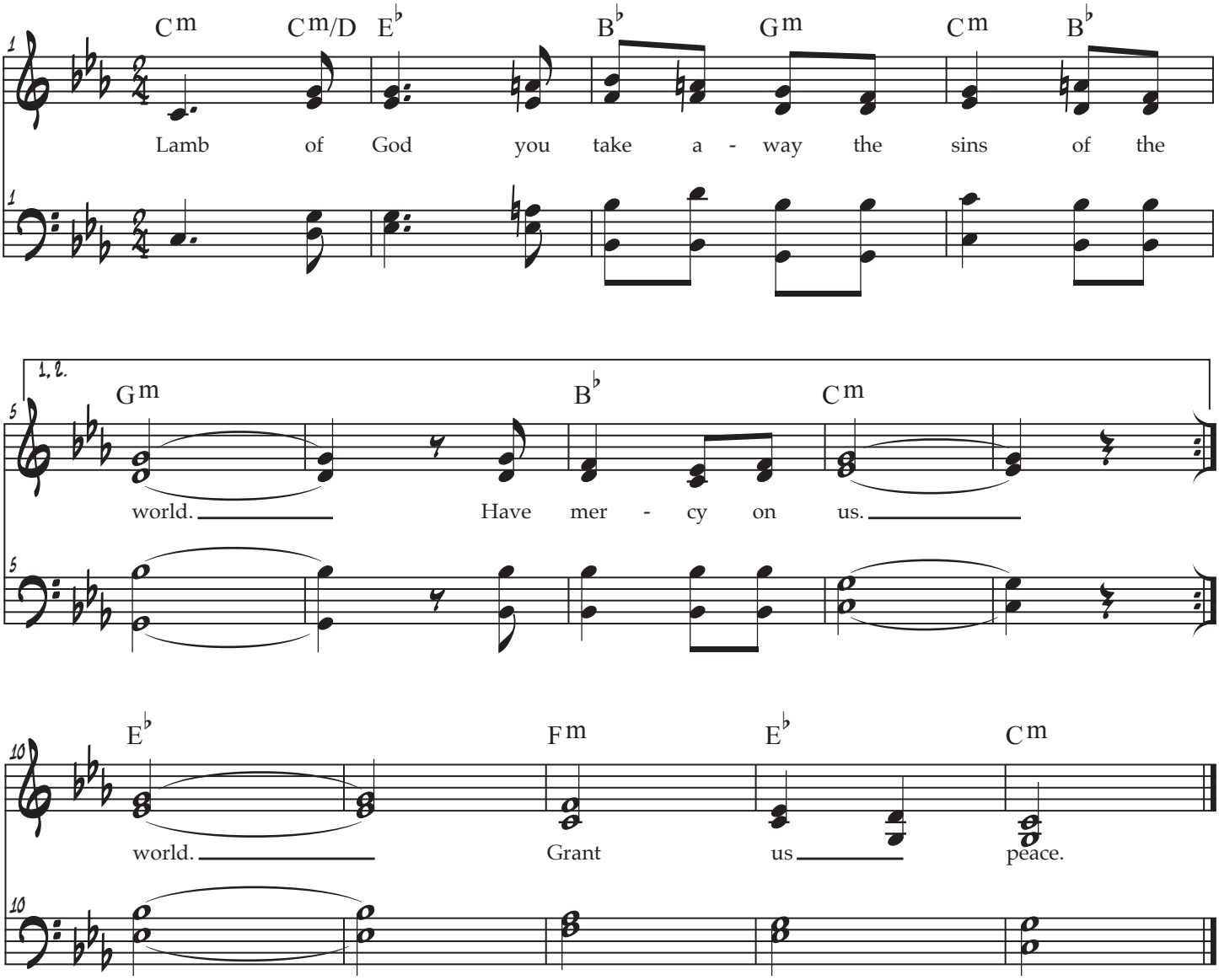

Communion Antiphon: Psalm 29:10-11

Christ the King

Rebecca De La Torre

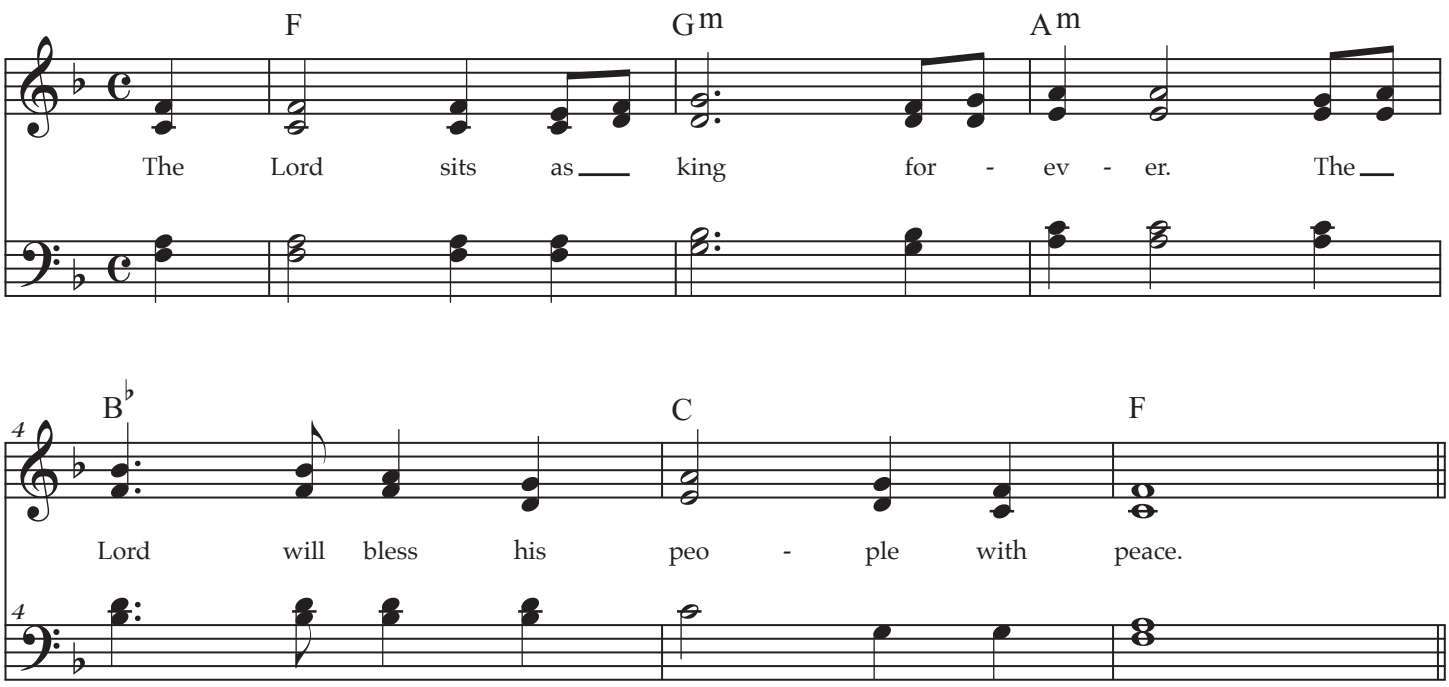

Antífona de Comunión: Salmo 28, 10.11

Cristo Rey

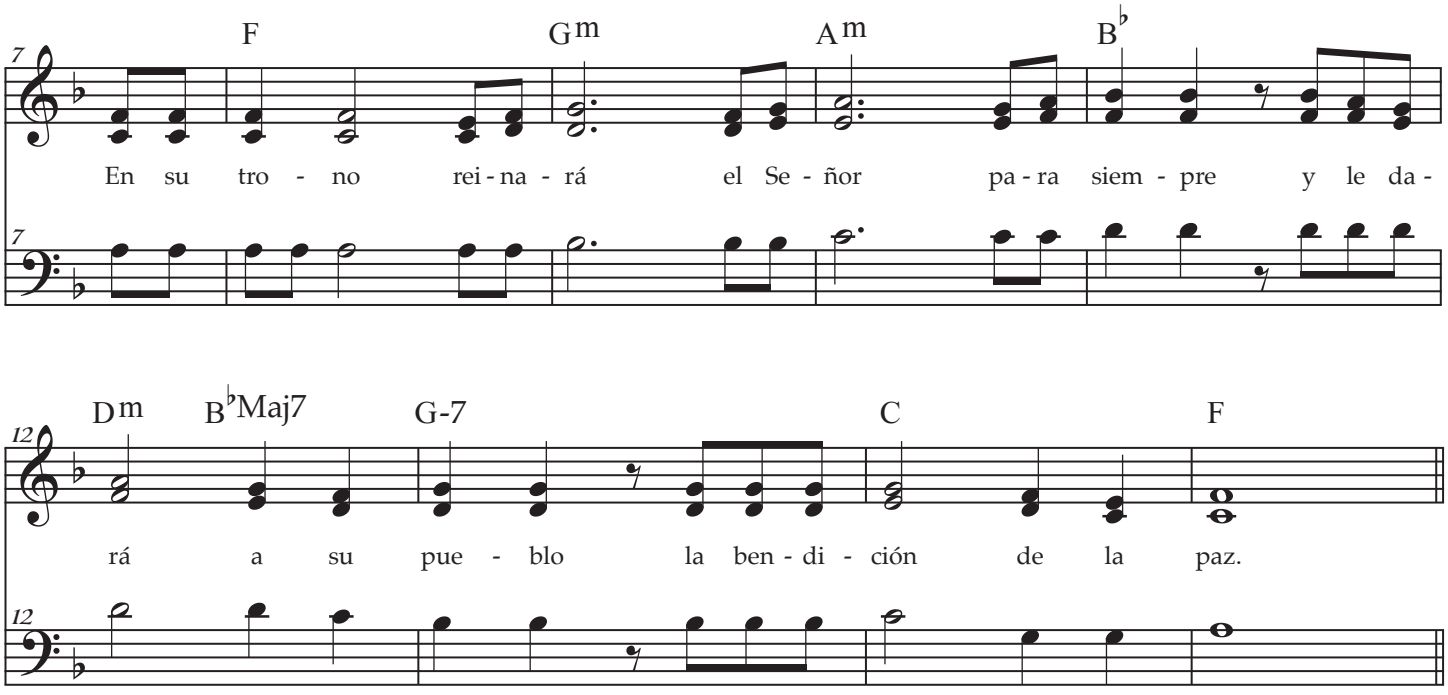

Recording link

the MODERN Psalmist el Salmista MODERNO

Enlace de grabación

Verse 1 / Estrofa 1

Psalm 29:2
Salmo 28,2

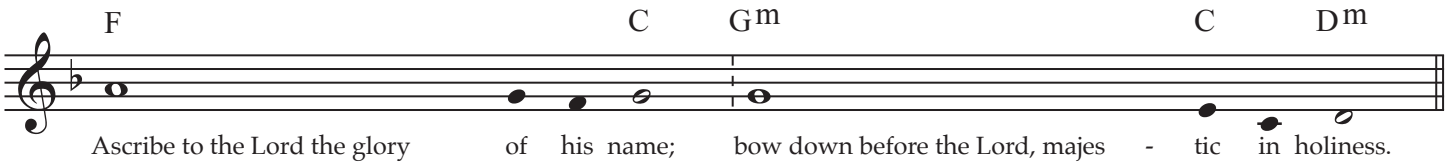

Ascribe to the Lord the glory of his name; bow down before the Lord, majes - tic in holiness.
Aclamad la gloria del nombre del Se - ñor, postraos ante el Señor en el a - trio sa - grado.

Verse 2 / Estrofa 2

Psalm 34:4-5
Salmo 33,4.5

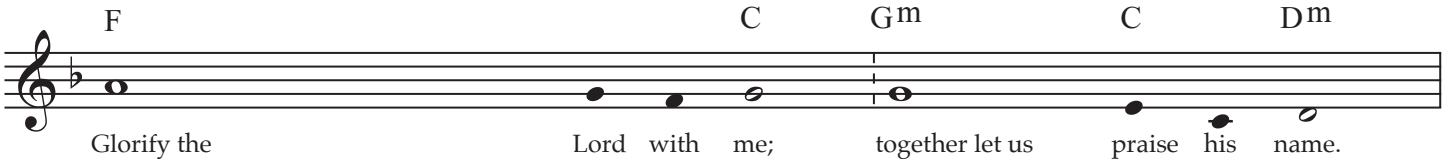

Glorify the Lord with me; together let us praise his name.
Proclamad conmigo la gradeza del Se - ñor, ensacemos jun - tos su nombre.

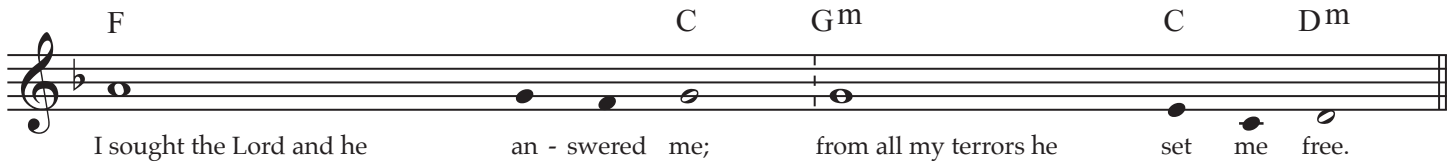

I sought the Lord and he an - swered me; from all my terrors he set me free.
Yo comsulté al Señor, y me res - pon - dió, me libró de to - - - das mis ansias.

Verse 3 / Estrofa 3

Psalm 34:9
Salmo 33,9

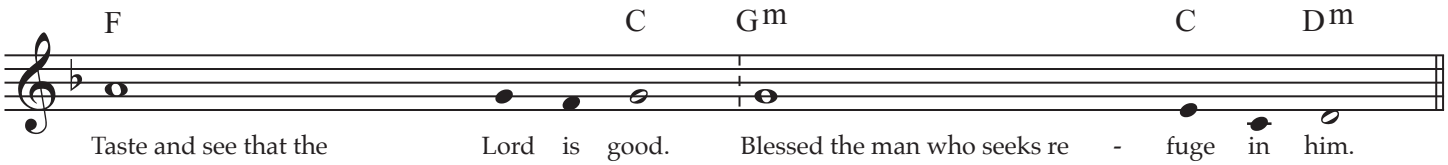

Taste and see that the Lord is good. Blessed the man who seeks re - fuge in him.
Gustad y ved qué bueno es el Se - ñor, dichoso el que se a - - - co - ge_a él.

Verse 4 / Estrofa 4

Gloria Patri

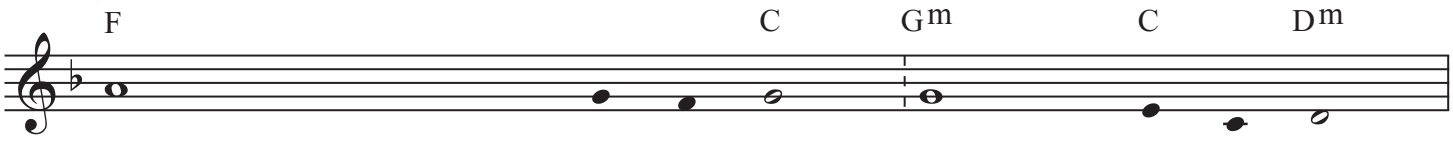

Glory be to the Father and the the Son and to the Ho - ly Spirit,
Gloria al Pa - - - - - dre y_al Hijo y_al Espí - ri - tu Santo.

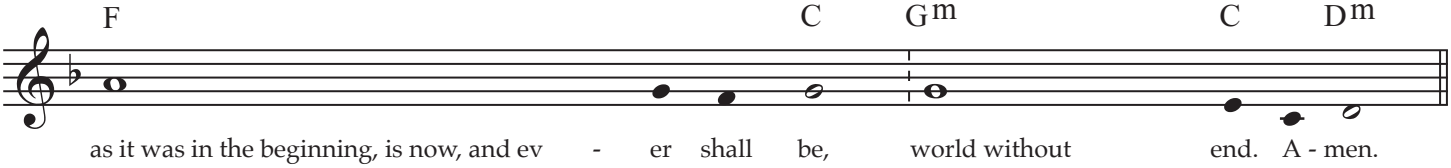

as it was in the beginning, is now, and ev - er shall be, world without end. A - men.
Como era en el principio, aho - - - ra y siempre, por los siglos de los si - glos. A - mén.

Revelation Song

Words and Music by
Jennie Lee Riddle

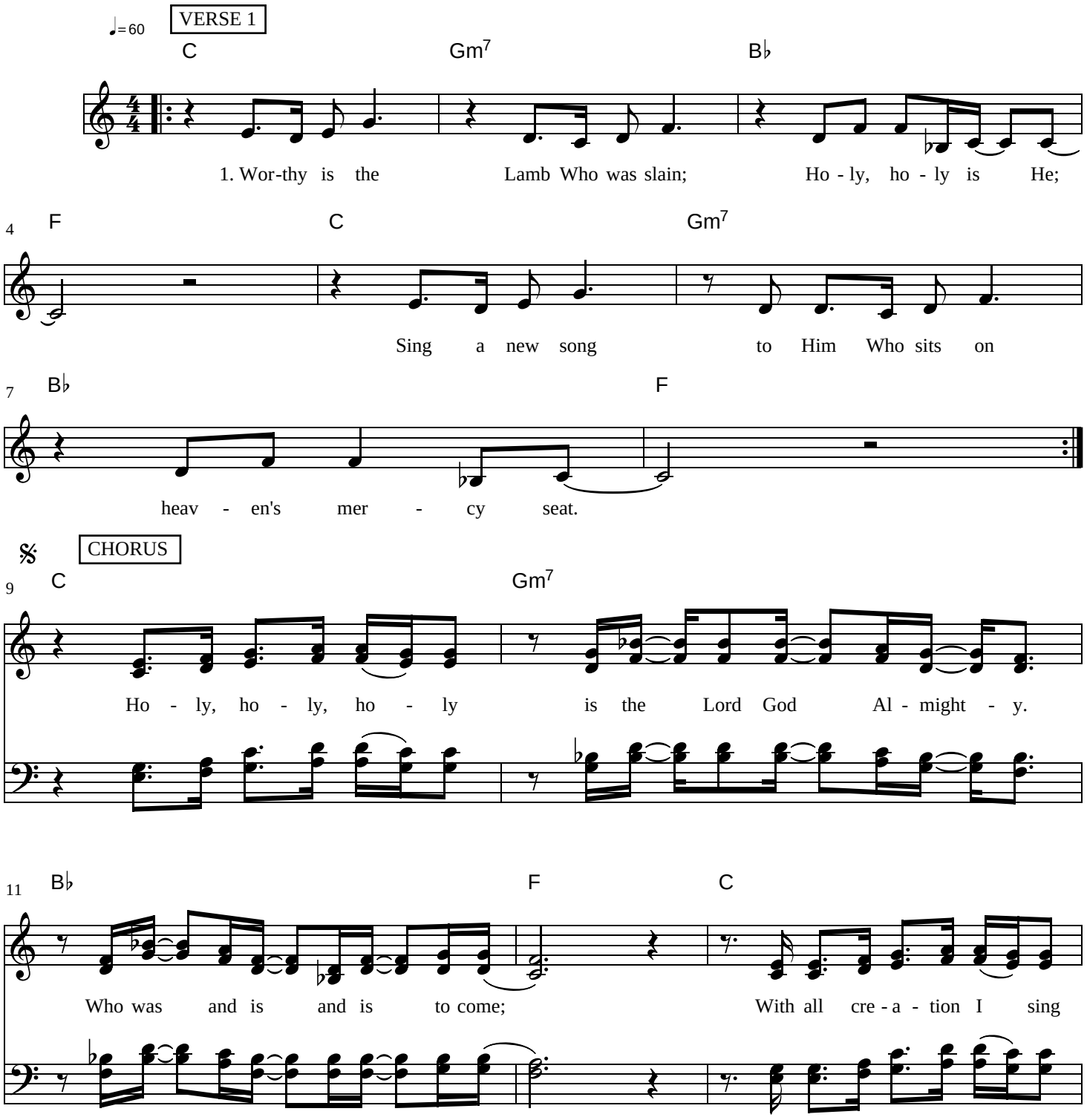

CCLI Song # 4447960
© 2004 Gateway Create Publishing
For use solely with the SongSelect®. Terms of Use. All rights reserved. www.ccli.com
CCLI License # 2932974

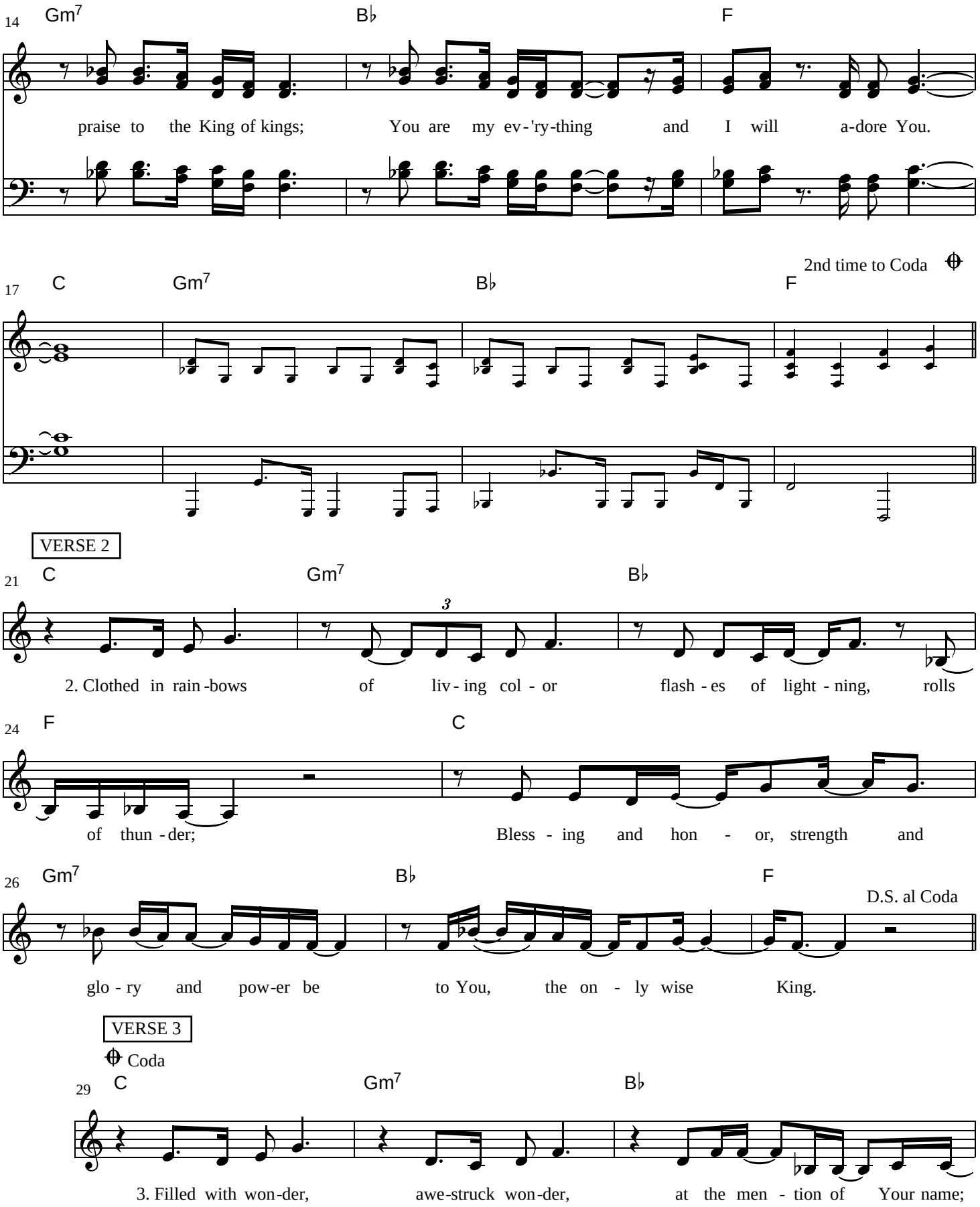
14
Gm7
B♭
F
praise to the King of kings; You are my ev-'ry-thing and I will a-dore You.
17
C
Gm7
B♭
F
2nd time to Coda
VERSE 2
21
C
Gm7
B♭
2. Clothed in rain-bows of liv-ing col-or flash-es of light-ning, rolls
24
F
C
of thun-der; Bless-ing and hon-or, strength and
26
Gm7
B♭
F
D.S. al Coda
glo-ry and pow-er be to You, the on-ly wise King.
VERSE 3
Coda
29
C
Gm7
B♭
3. Filled with won-der, awe-struck won-der, at the men-tion of Your name;

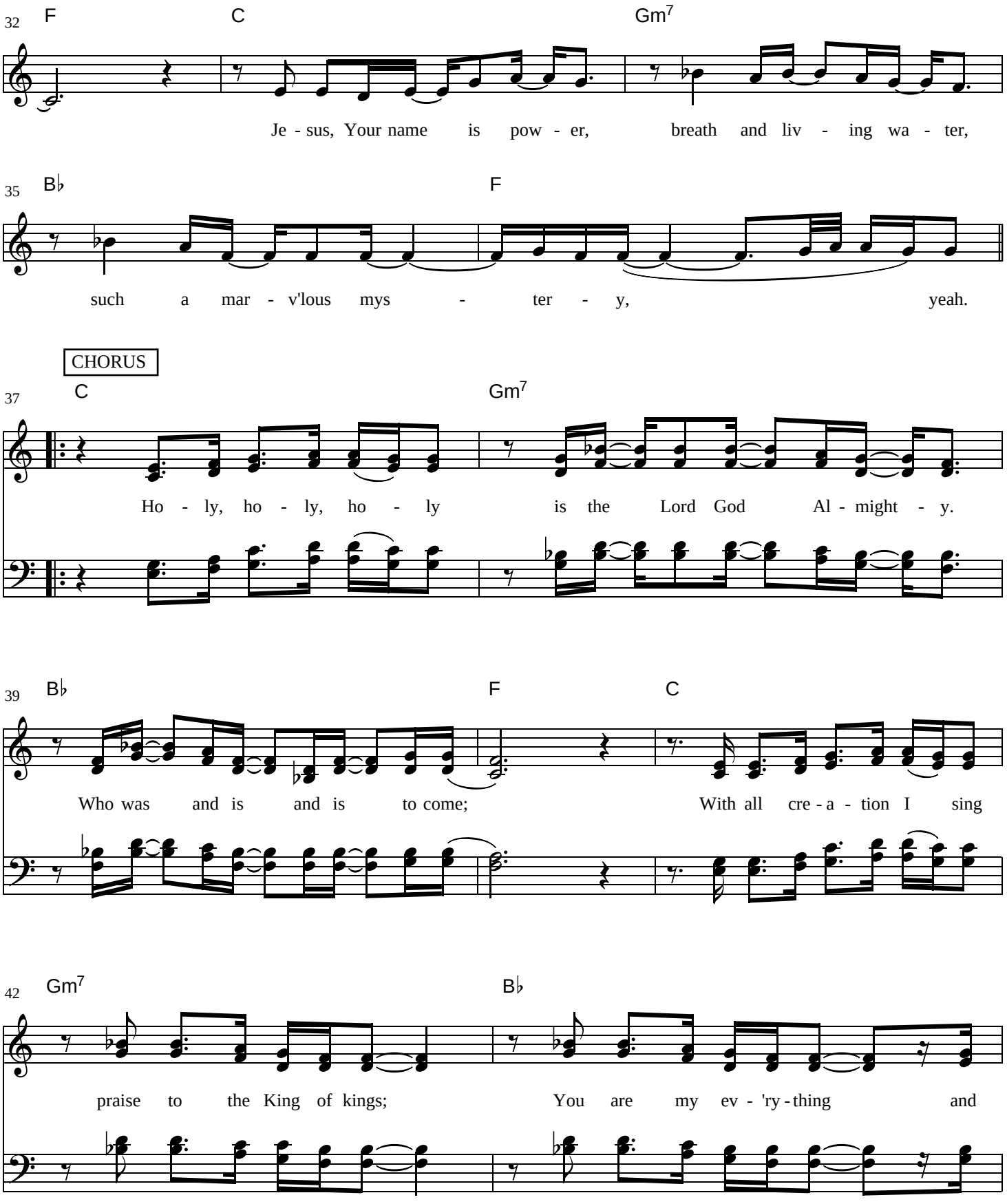
32
F
C
Gm7
Je - sus, Your name is pow - er, breath and liv - ing wa - ter,
35
B♭
F
such a mar - v'lous mys - ter - y, yeah.
CHORUS
37
C
Gm7
Ho - ly, ho - ly, ho - ly is the Lord God Al - might - y.
39
B♭
F
C
Who was and is and is to come; With all cre - a - tion I sing
42
Gm7
B♭
praise to the King of kings; You are my ev - 'ry - thing and

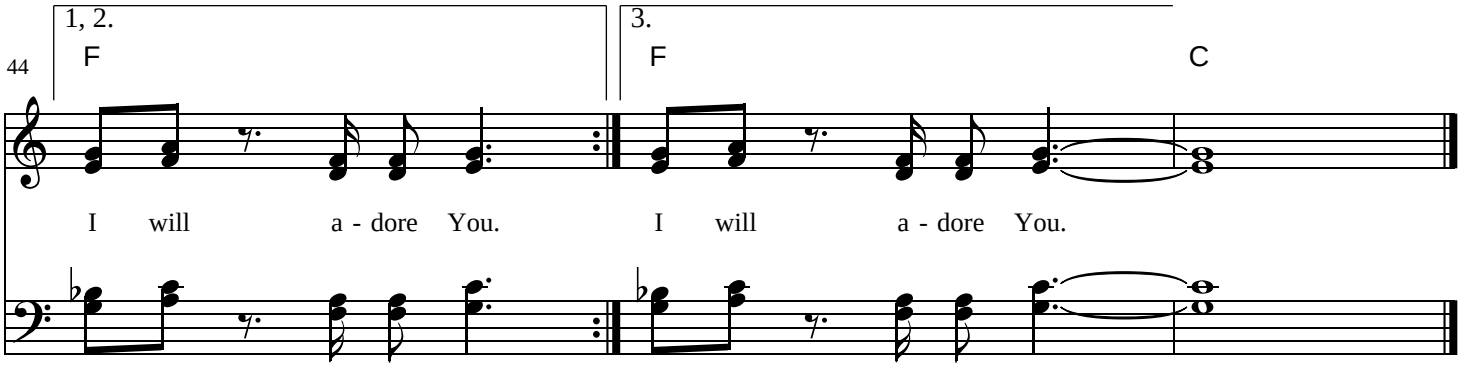
44
1, 2.
F
3.
F
C
I will a - dore You.
I will a - dore You.

Sacred Heart Song

Michael John Poirier

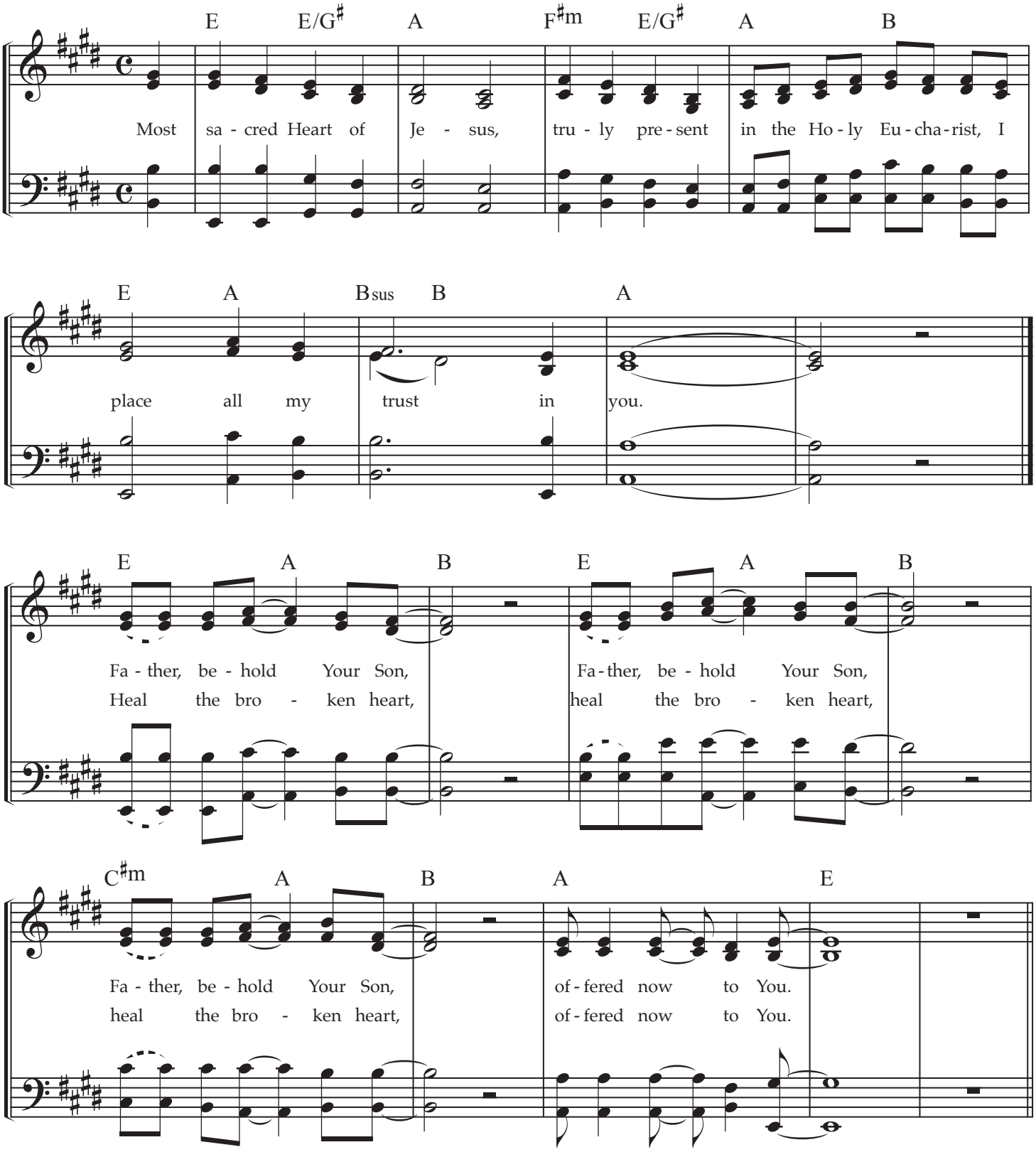

Recording link

the MODERN Psalmist

THE KING OF GLORY 498

REFRAIN

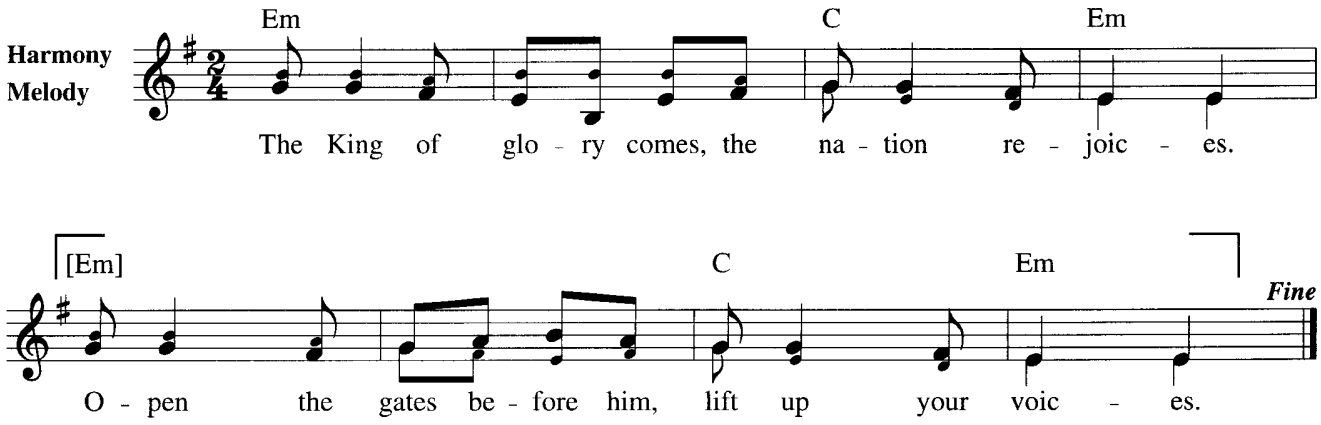

VERSES

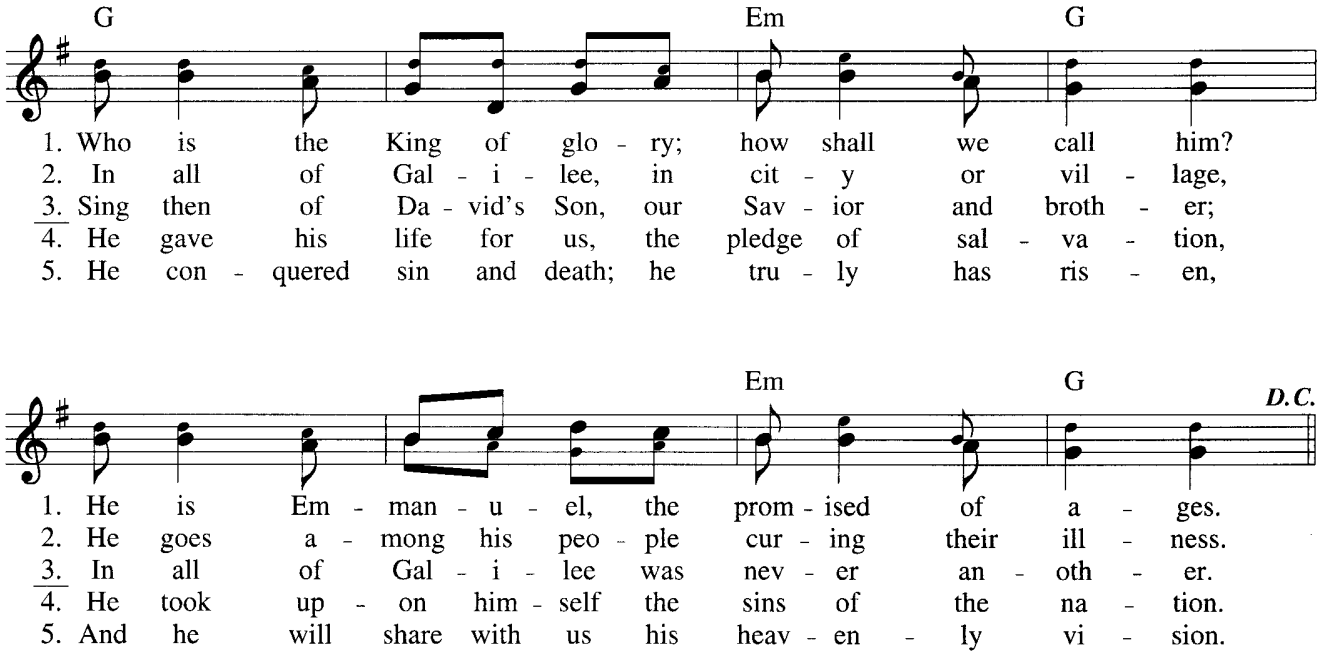

Text: 12 12 with refrain; Willard F. Jabusch, b. 1930, © 1967, Willard F. Jabusch. Administered by OCP Publications. All rights reserved.
Music: KING OF GLORY; Trad. Israeli Folk Song; harm. by Randall DeBruyn, b. 1947, © 1983, OCP Publications. All rights reserved.