QoP Music Planner

November 22nd

Entrance Antiphon: Entrance Antiphon - CTK (Mode IV, De La Torre)

Entrance: The Lord Our God, Enthroned on High

Kyrie: Kyrie (Mass of All Souls)

Gloria: Gloria (Mass of All Souls)

Psalm: Psalm 23: The Lord Is My Shepherd [CTK A]

Gospel Acclamation: Alleluia (Mass of Mourning) CTK (all years)

Preparation: The Lord Is My Shepherd (El SeÃ±or Es Mi Pastor)

Sanctus: Sanctus (Mass of Mourning)

Memorial Acclamation: Save Us (Mass of Mourning)

Amen: Amen (Mass of Mourning)

Agnus Dei: Lamb of God (Mass of Mourning)

Communion Antiphon: Communion Antiphon - CTK (Psalm 29:10-11)

Communion 1: Revelation Song

Reflection: Sacred Heart Song

Sending: The King of Glory

Entrance Antiphon, Mode IV

Christ the King

Revelation 5:12; 1:6

Rebecca De La Torre

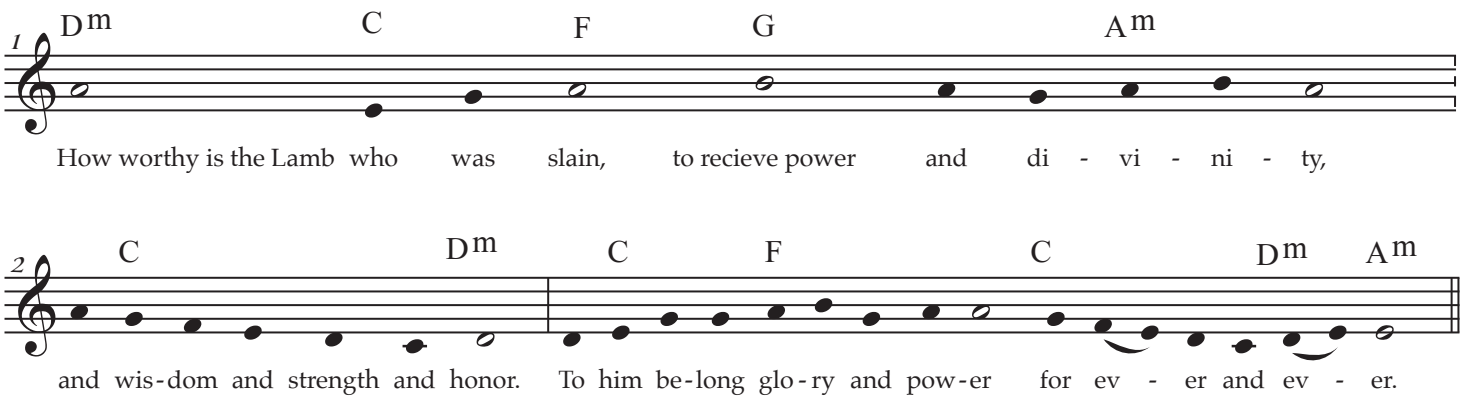

Verse 1

Psalm 72:1

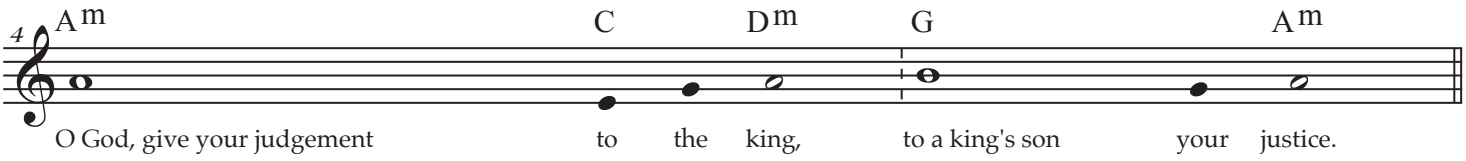

Verse 2

Psalm 72:2

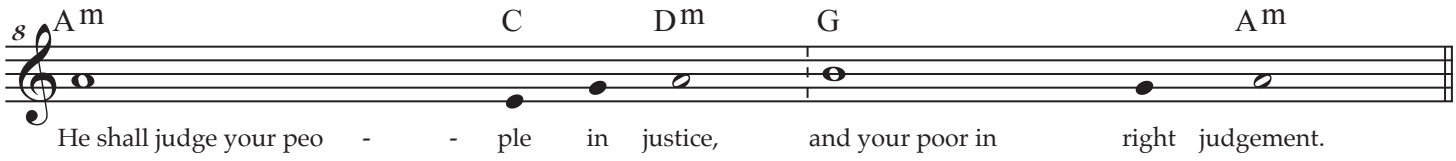

Verse 3

Psalm 72:11

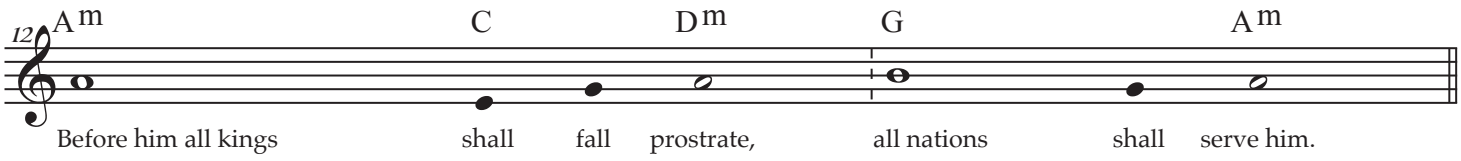

Verse 4

Gloria Patri

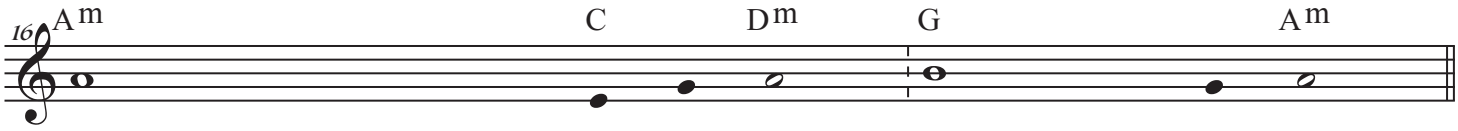

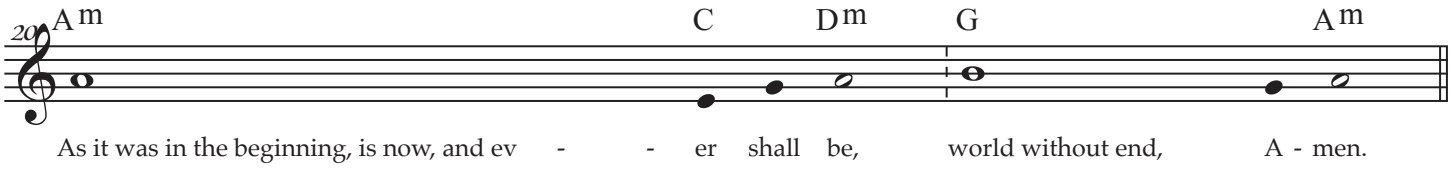
20
Am
C
Dm
G
Am
As it was in the beginning, is now, and ev - - er shall be, world without end, A - men.

The Lord Our God, Enthroned on High

Rebecca De La Torre

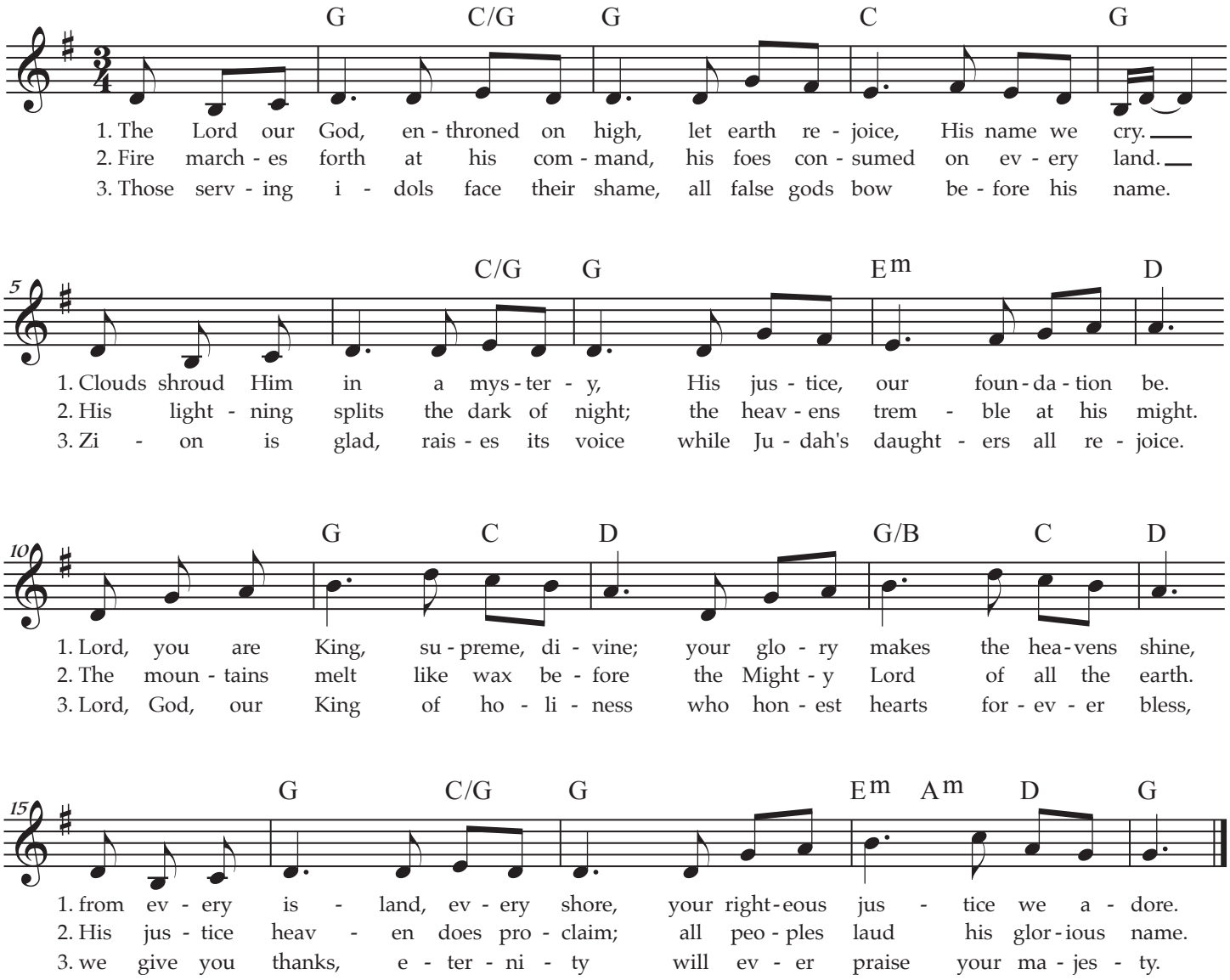

8.8.8.8 *Lyrics based on Psalm 97*

the MODERN Psalmist

Psalm 23: The Lord Is My Shepherd

Christ the King, Year A

Rebecca De La Torre

Response

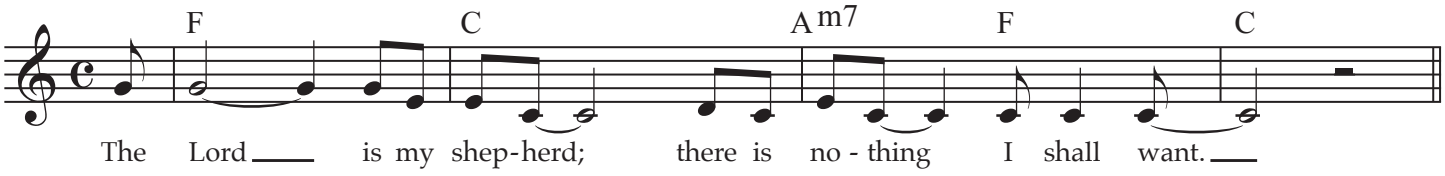

Verse 1

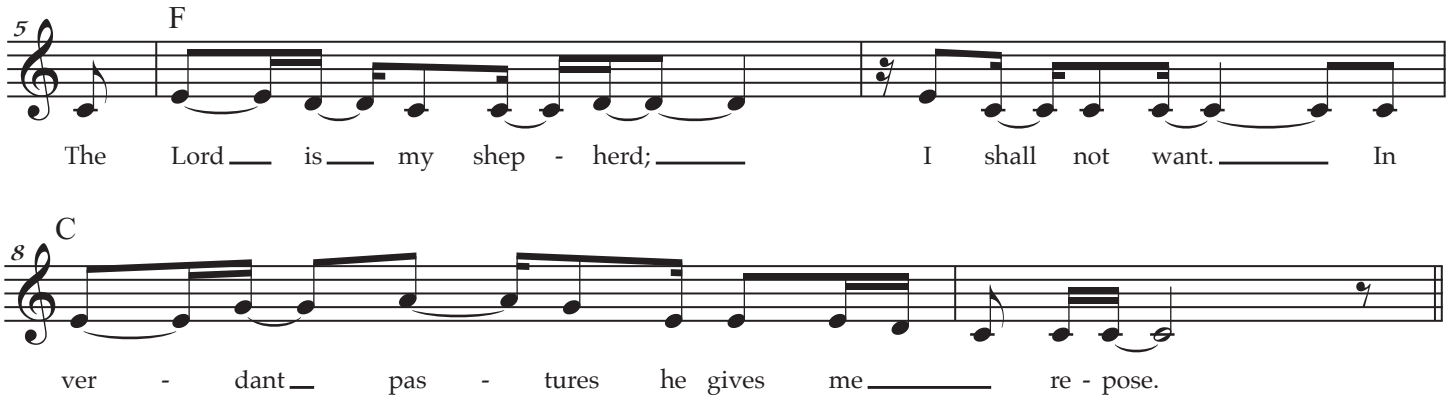

Verse 2

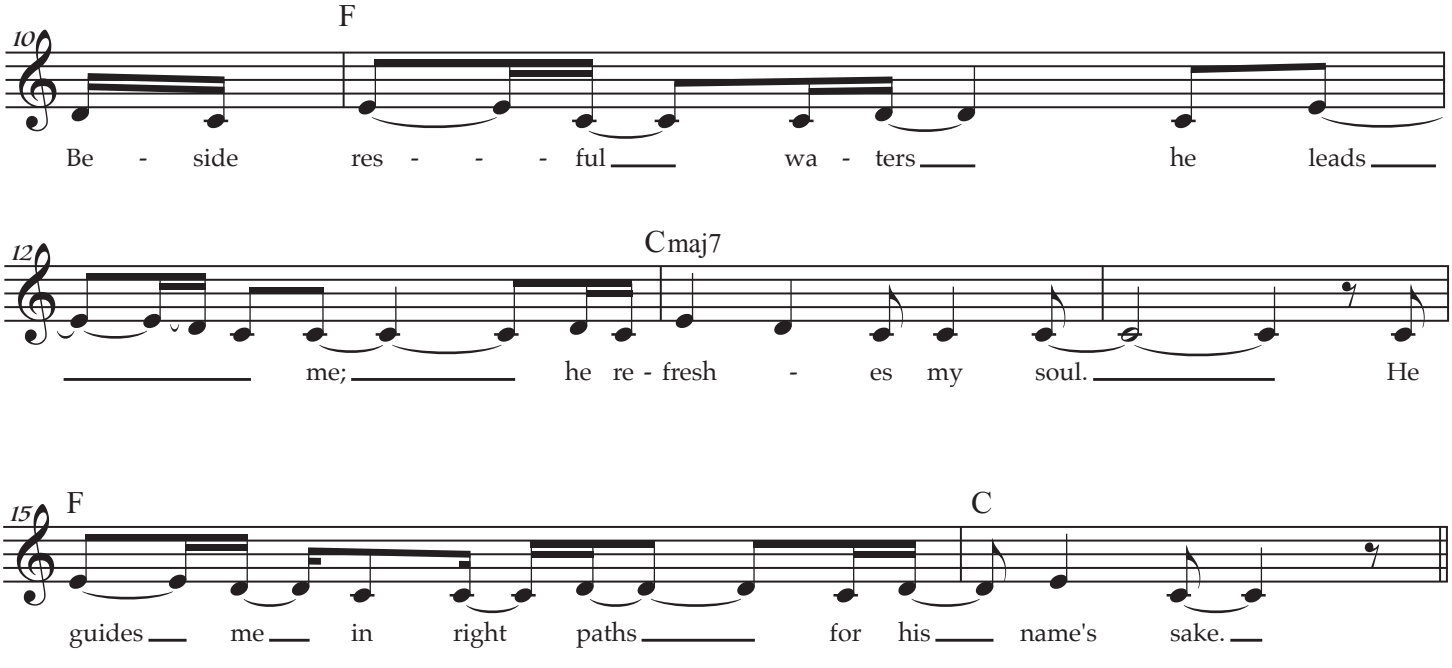

Verse 3

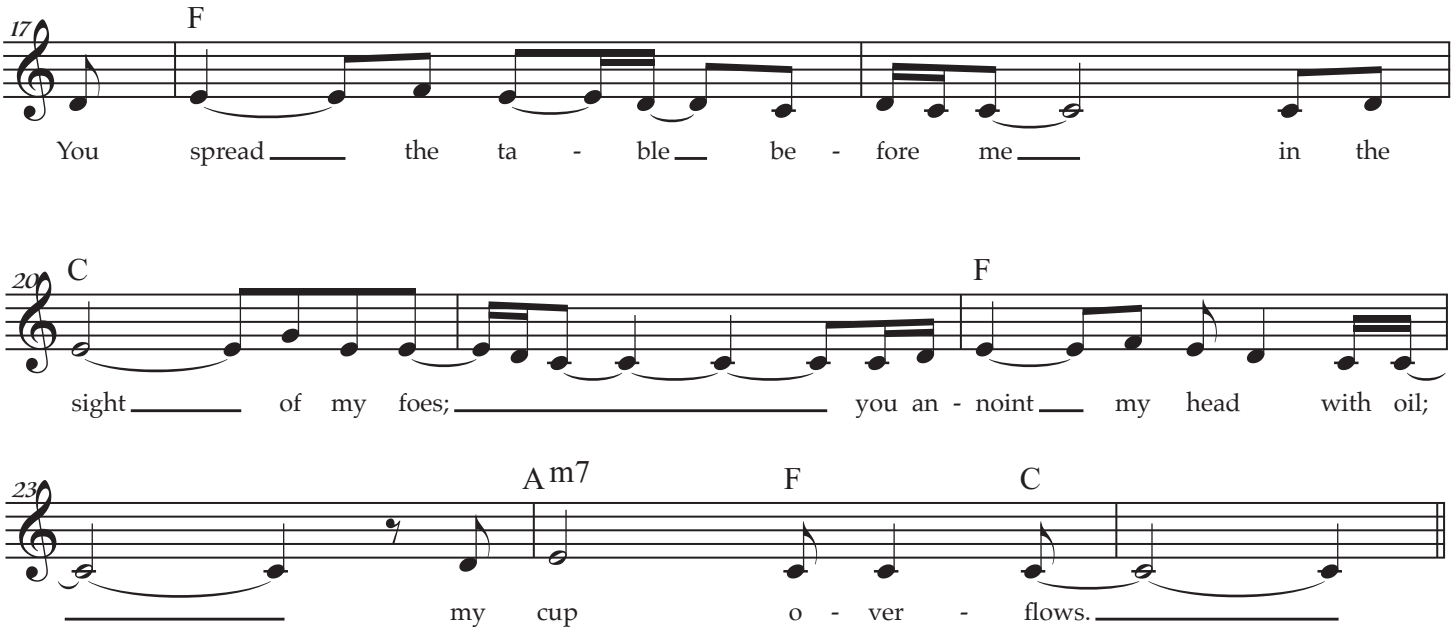

Verse 4

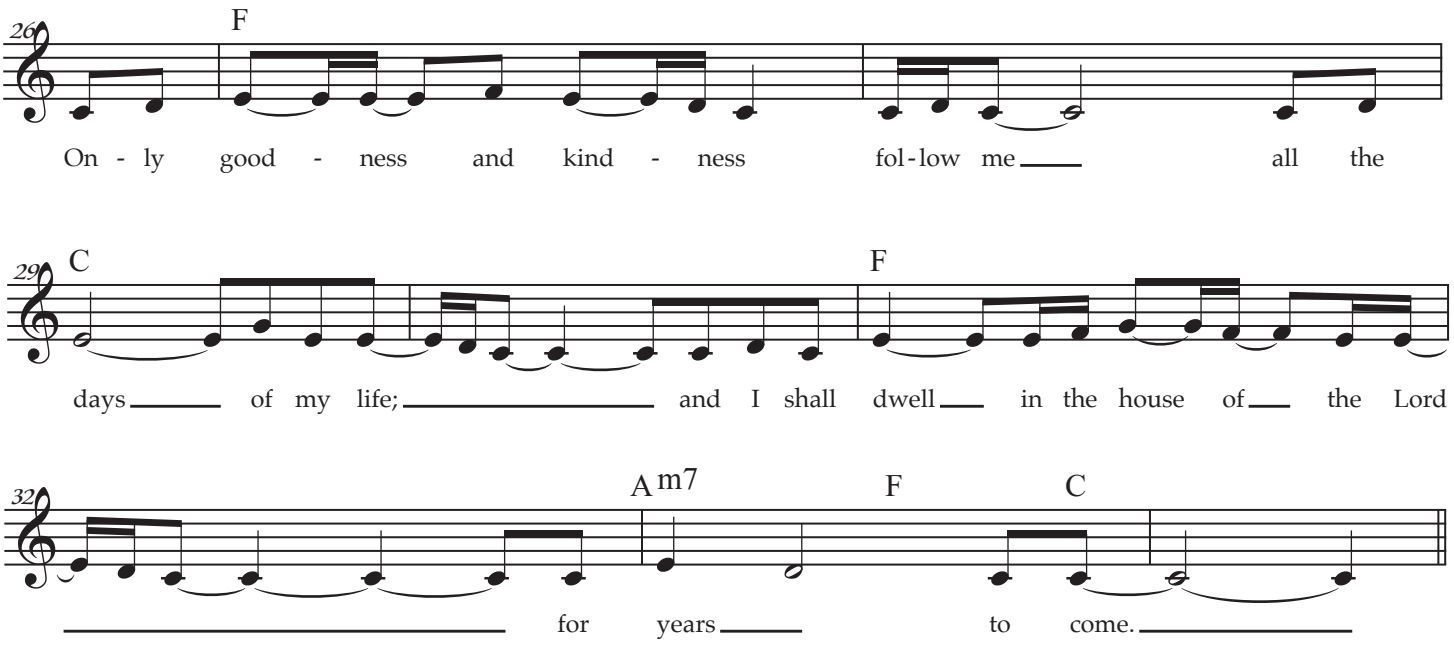

The Lord Is My Shepherd

Tradicional Latin American hymn

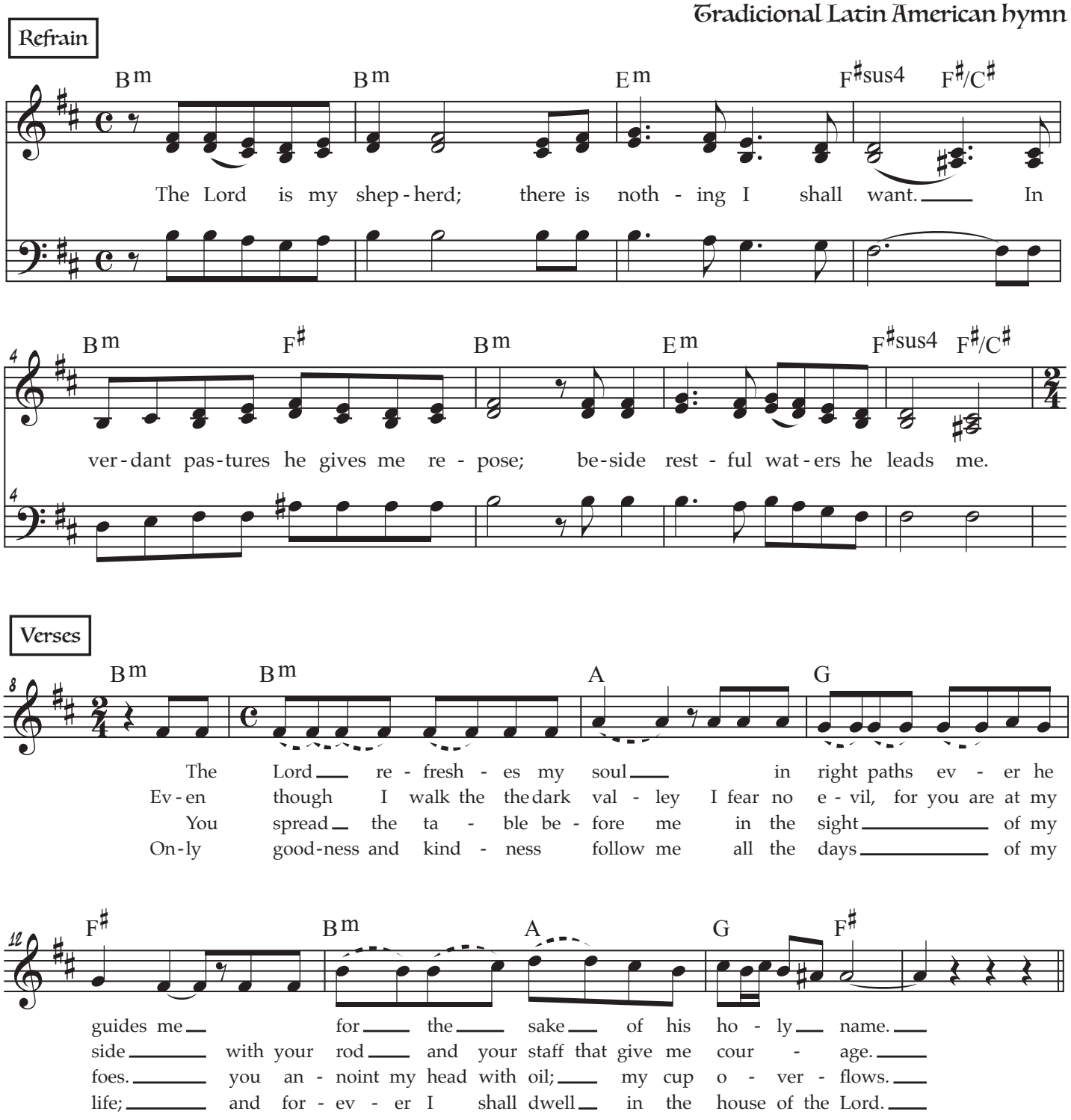

Communion Antiphon: Psalm 29:10-11

Christ the King

Rebecca De La Torre

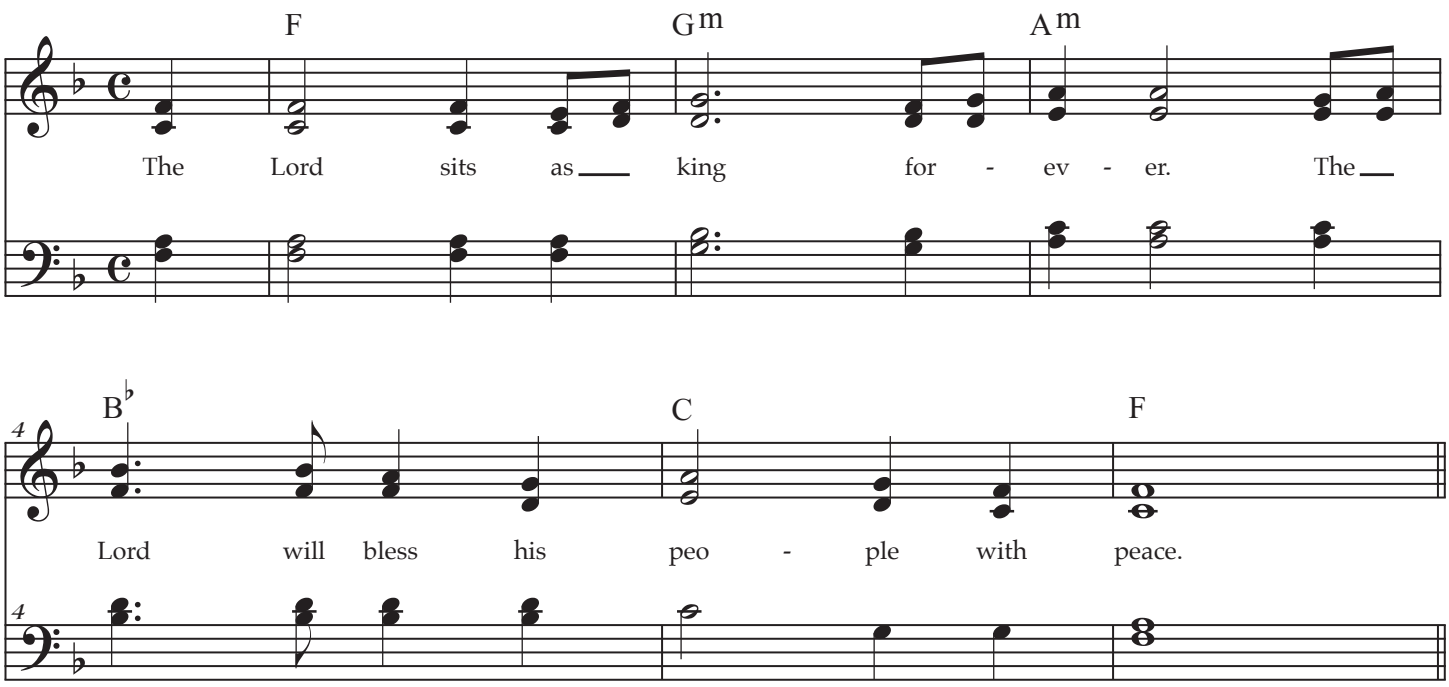

Antífona de Comunión: Salmo 28, 10.11

Cristo Rey

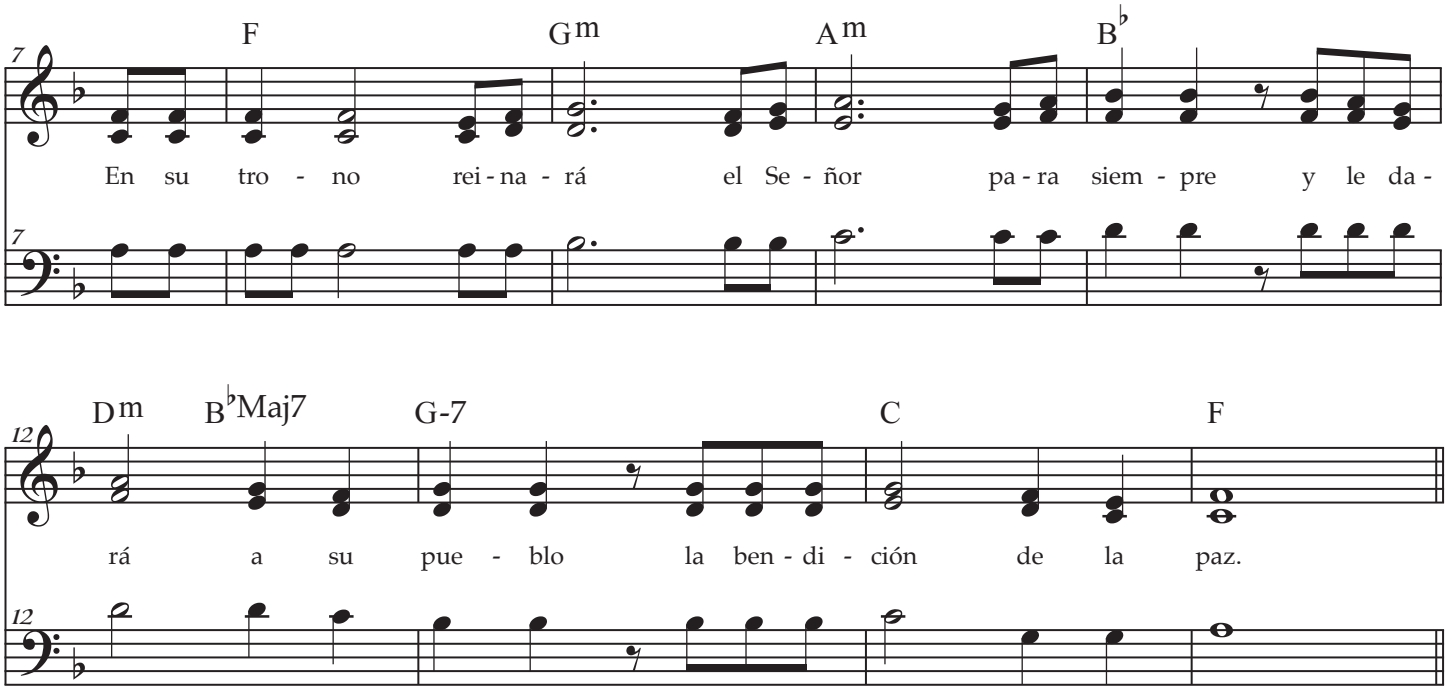

Recording link

the MODERN Psalmist el Salmista MODERNO

Enlace de grabación

Verse 1 / Estrofa 1

Psalm 29:2
Salmo 28,2

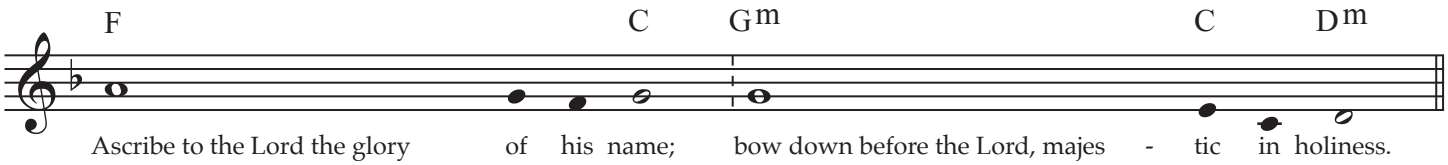

Ascribe to the Lord the glory of his name; bow down before the Lord, majes - tic in holiness.
Aclamad la gloria del nombre del Se - ñor, postraos ante el Señor en el a - trio sa - grado.

Verse 2 / Estrofa 2

Psalm 34:4-5
Salmo 33,4.5

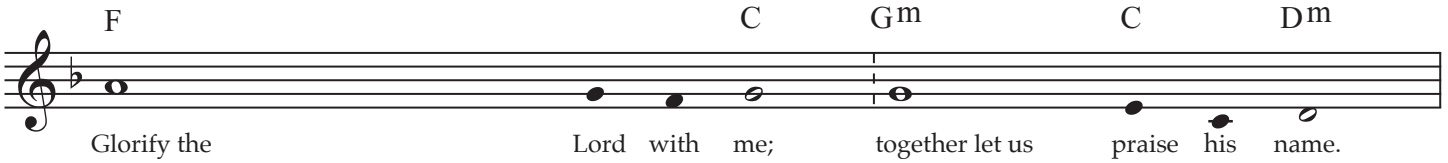

Glorify the Lord with me; together let us praise his name.
Proclamad conmigo la gradeza del Se - ñor, ensacemos jun - tos su nombre.

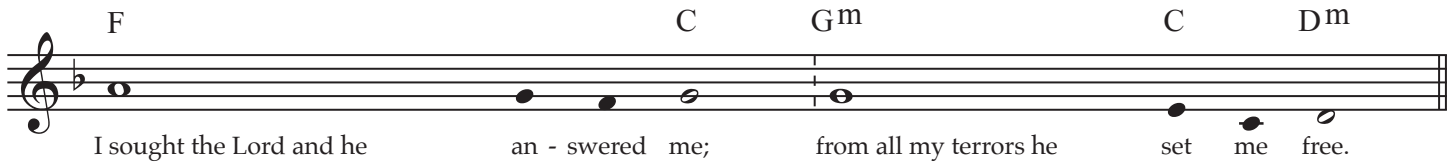

I sought the Lord and he an - swered me; from all my terrors he set me free.
Yo comsulté al Señor, y me res - pon - dió, me libró de to - - - das mis ansias.

Verse 3 / Estrofa 3

Psalm 34:9
Salmo 33,9

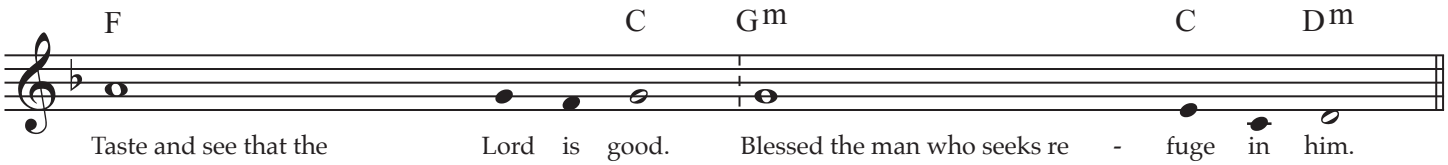

Taste and see that the Lord is good. Blessed the man who seeks re - fuge in him.
Gustad y ved qué bueno es el Se - ñor, dichoso el que se a - - - co - ge_a él.

Verse 4 / Estrofa 4

Gloria Patri

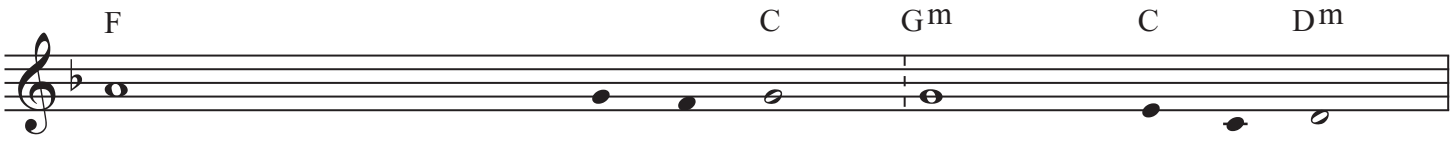

Glory be to the Father and the the Son and to the Ho - ly Spirit,
Gloria al Pa - - - - - dre y_al Hijo y_al Espí - ri - tu Santo.

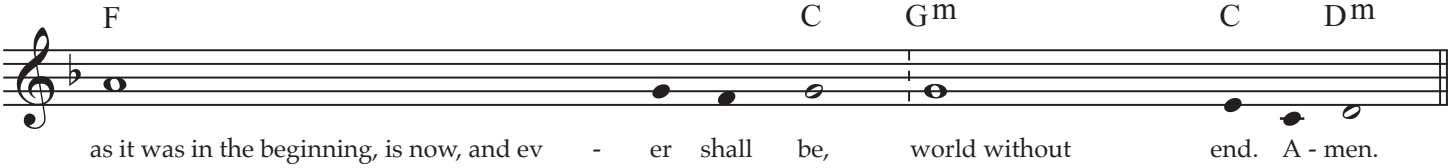

as it was in the beginning, is now, and ev - er shall be, world without end. A - men.
Como era en el principio, aho - - - ra y siempre, por los siglos de los si - glos. A - mén.

Revelation Song

Words and Music by
Jennie Lee Riddle

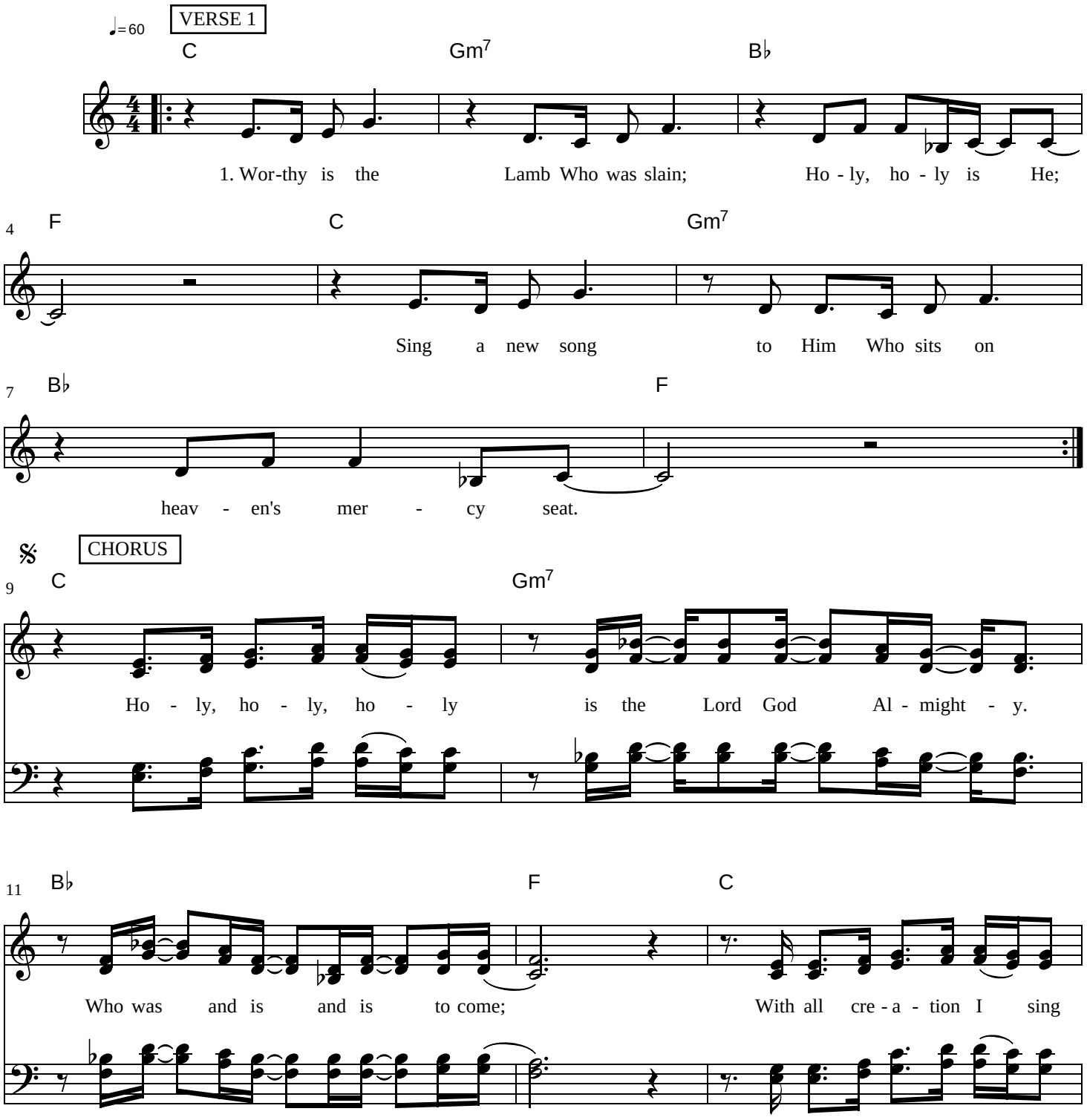

CCLI Song # 4447960
© 2004 Gateway Create Publishing
For use solely with the SongSelect®. Terms of Use. All rights reserved. www.ccli.com
CCLI License # 2932974

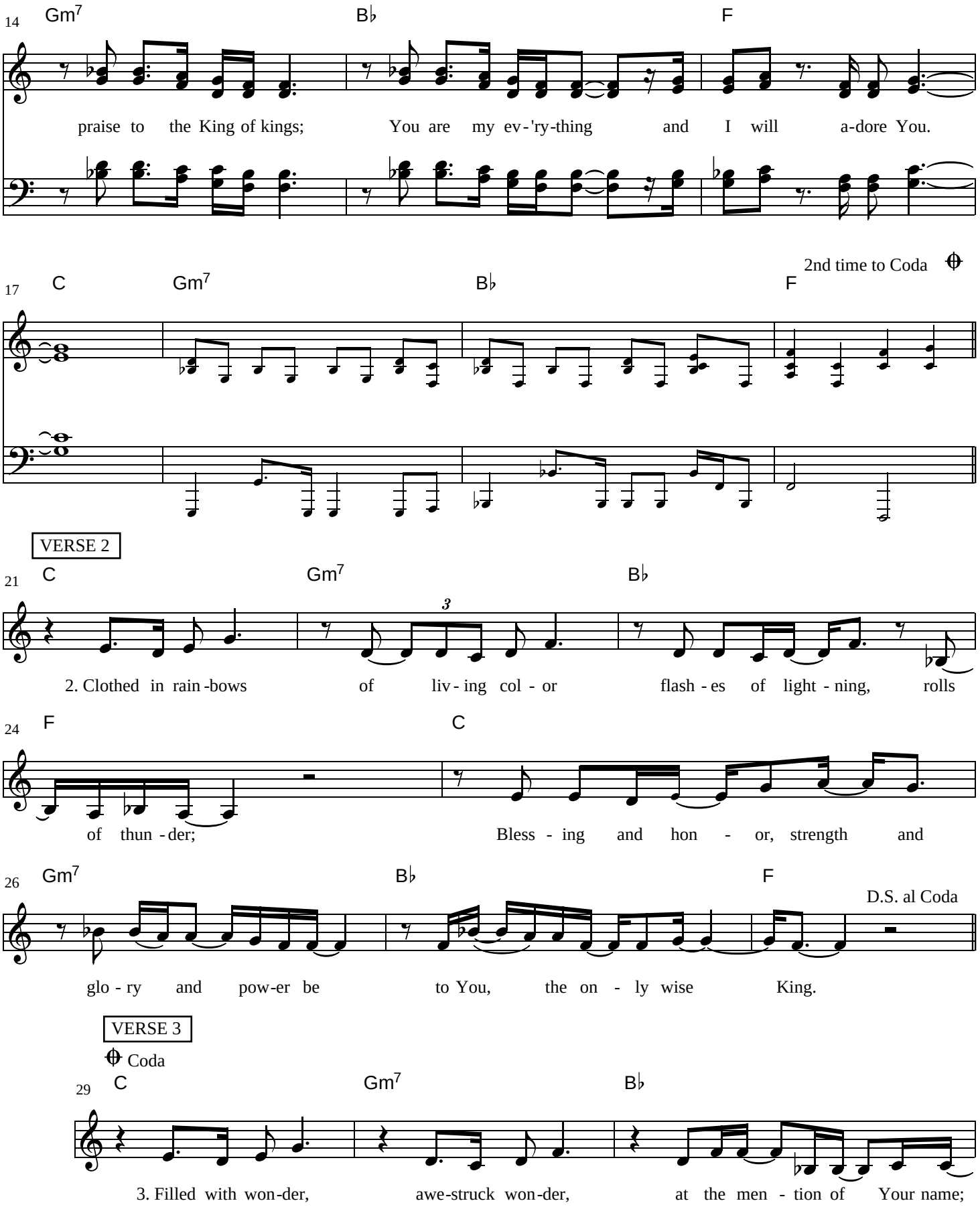
14
Gm7
B♭
F
praise to the King of kings; You are my ev-'ry-thing and I will a-dore You.
17
C
Gm7
B♭
F
2nd time to Coda
VERSE 2
21
C
Gm7
B♭
2. Clothed in rain-bows of liv-ing col-or flash-es of light-ning, rolls
24
F
C
of thun-der; Bless-ing and hon-or, strength and
26
Gm7
B♭
F
D.S. al Coda
glo-ry and pow-er be to You, the on-ly wise King.
VERSE 3
Coda
29
C
Gm7
B♭
3. Filled with won-der, awe-struck won-der, at the men-tion of Your name;

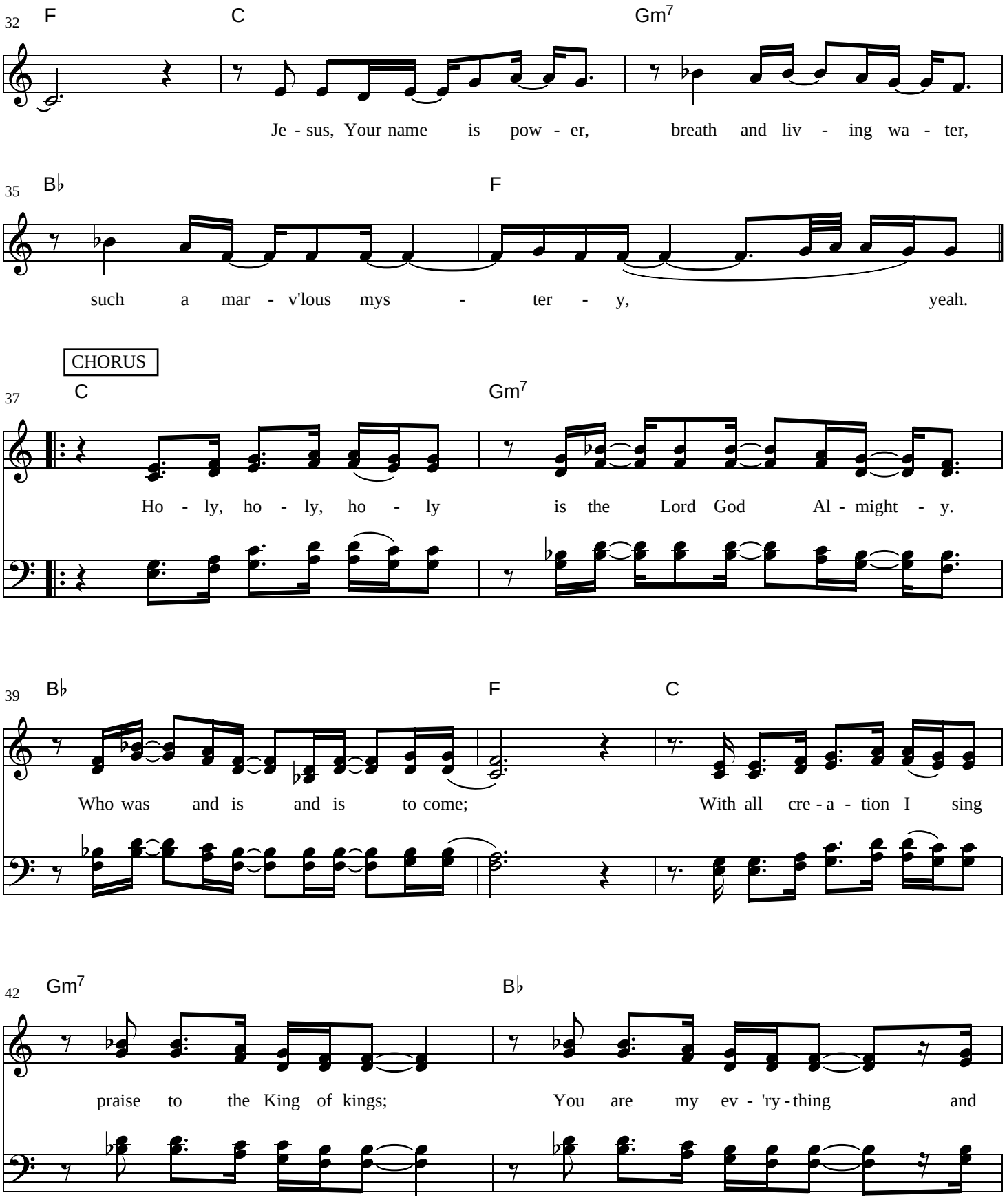
32
F
C
Gm7
Je - sus, Your name is pow - er, breath and liv - ing wa - ter,
35
B♭
F
such a mar - v'lous mys - ter - y, yeah.
CHORUS
37
C
Gm7
Ho - ly, ho - ly, ho - ly is the Lord God Al - might - y.
39
B♭
F
C
Who was and is and is to come; With all cre - a - tion I sing
42
Gm7
B♭
praise to the King of kings; You are my ev - 'ry - thing and

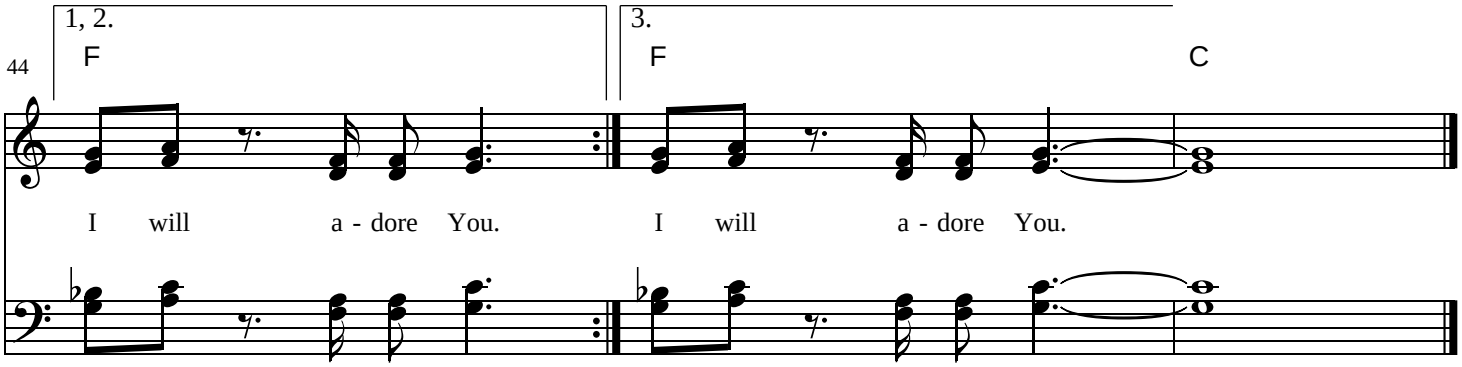
44
1, 2.
F
3.
F
C
I will a - dore You.
I will a - dore You.

Sacred Heart Song

Michael John Poirier

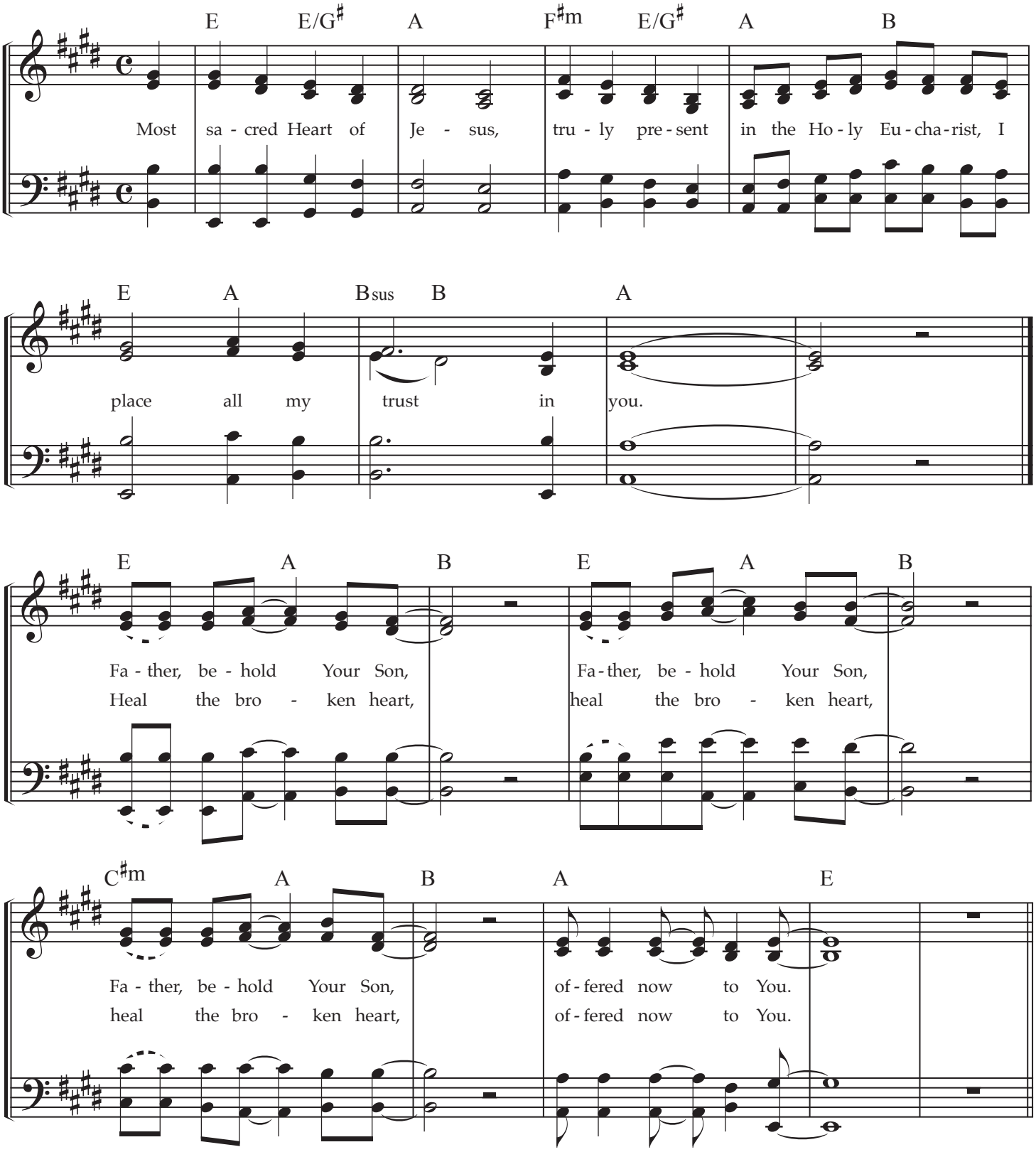

Recording link

the MODERN Psalmist

THE KING OF GLORY 498

REFRAIN

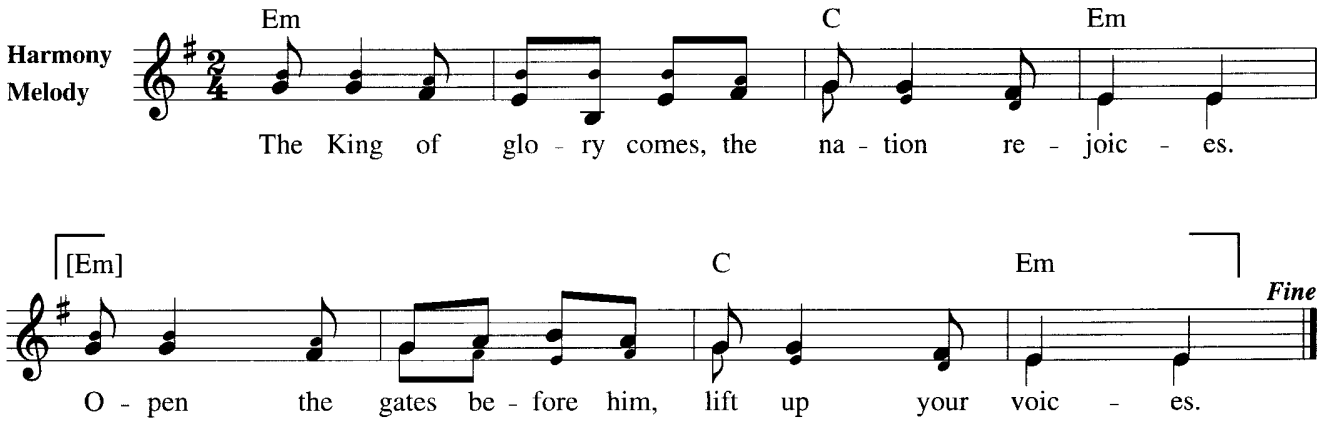

VERSES

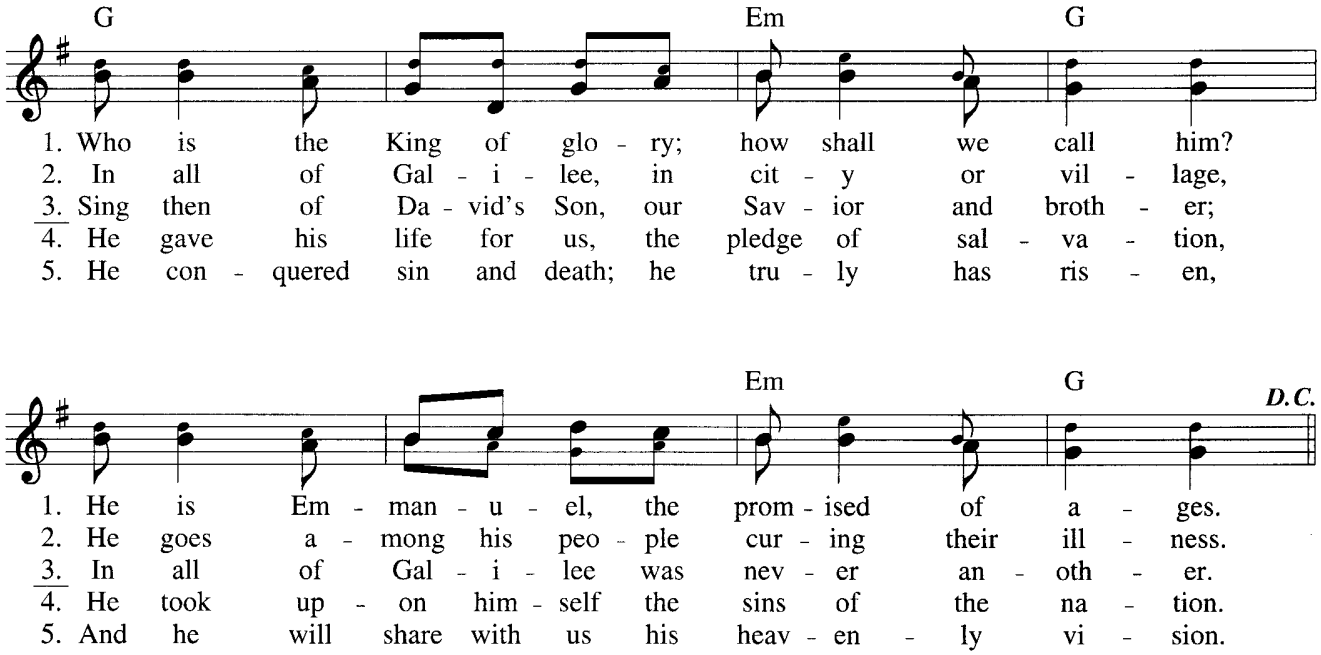

Text: 12 12 with refrain; Willard F. Jabusch, b. 1930, © 1967, Willard F. Jabusch. Administered by OCP Publications. All rights reserved.
Music: KING OF GLORY; Trad. Israeli Folk Song; harm. by Randall DeBruyn, b. 1947, © 1983, OCP Publications. All rights reserved.