QoP Music Planner

November 26th

Prelude: Sancti Venite (Ven, Pueblo Santo)

Entrance Antiphon:

Entrance: Sancti Venite (Come All Ye Holy)

Kyrie: Kyrie (Mass of All Souls)

Gloria: Gloria (Mass of All Souls)

Psalm: Psalm 145: I Will Praise Your Name (Salmo 144: BendecirÃ© Tu Nombre) - Thanks

Gospel Acclamation: Alleluia (Mass of Mourning) - Thanksgiving (bilingual)

Preparation: Healer of My Soul - SÃ¡name, SeÃ±or

Sanctus: Sanctus (Graduale Romanum XVIII)

Memorial Acclamation: Mortem Tuam

Amen: AmÃ©n (Mode II, De La Torre)

Agnus Dei: Agnus Dei (XVIII)

Communion Antiphon: Communion Antiphon â€“ Thanksgiving (Psalm 138:1)

Communion 1: O Lord, to Whom Shall We Go?

Communion 2: Oculi Nostri

Communion 3: Oculi Nostri (estrofas en espaÃ±ol)

Reflection: Sacred Heart Song - Yo Creo Dios MÃ-o (bilingual)

Sending: El Rey de Gloria

Postlude: The King of Glory

Ven, Pueblo Santo (Sancti Venite)

TENTH TUNE (640AD)
arr Rebecca De La Torre

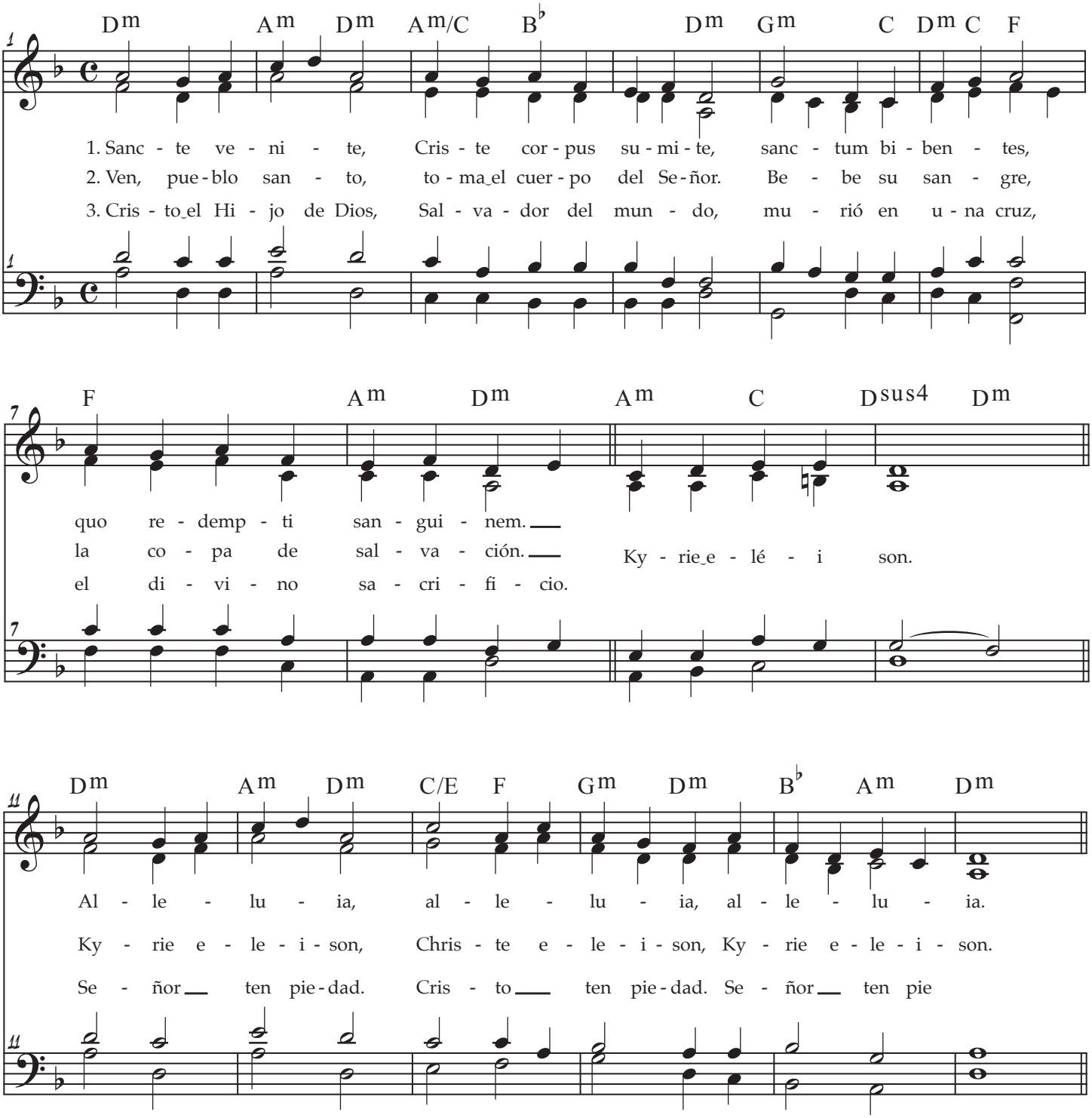

the MODERN Psalmist

Come All Ye Holy (Sancti Venite)

TENTH TUNE (640AD)
arr Rebecca De La Torre

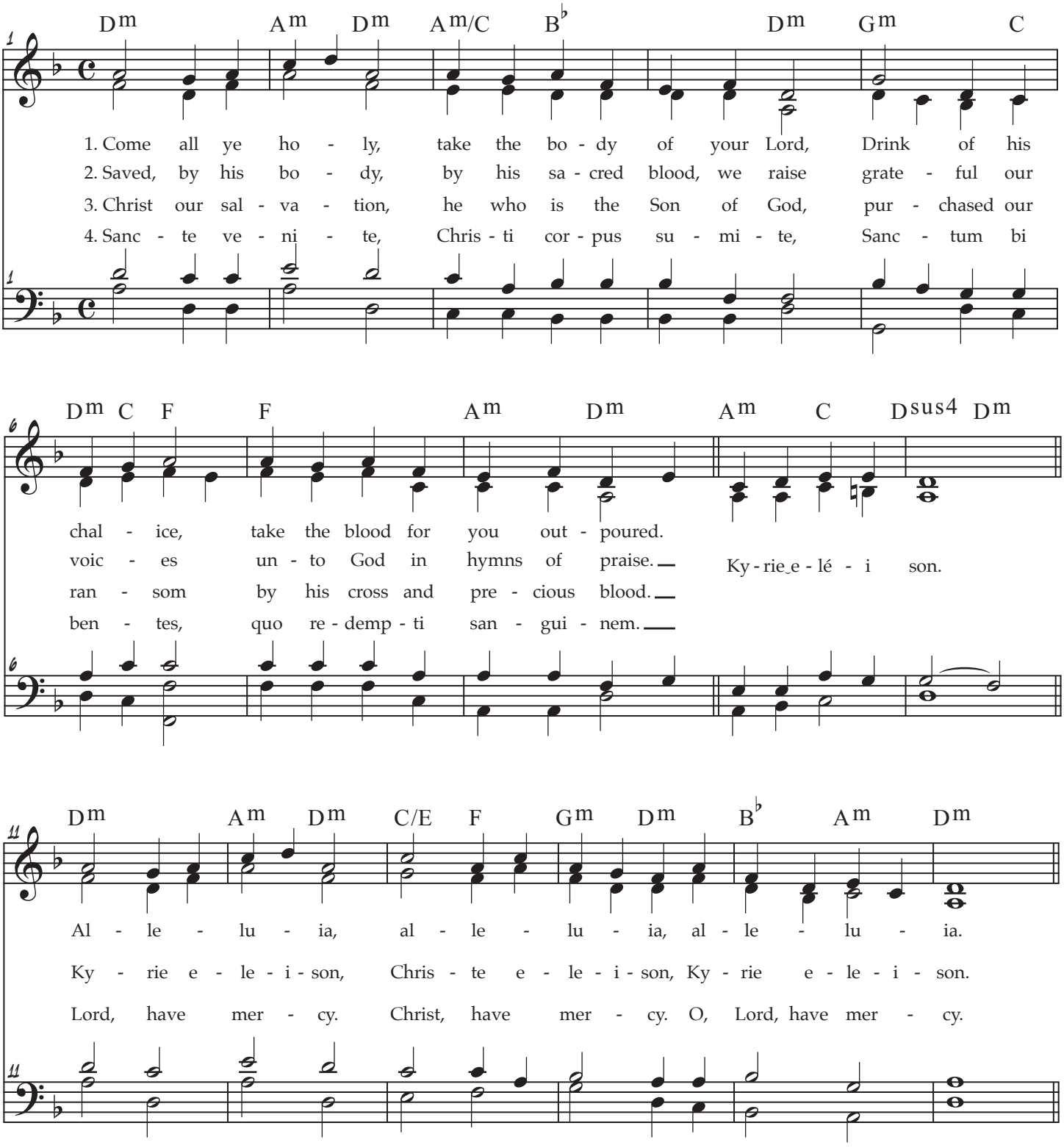

the MODERN Psalmist

Kyrie

Rebecca De La Torre
Mass of All Souls

Score

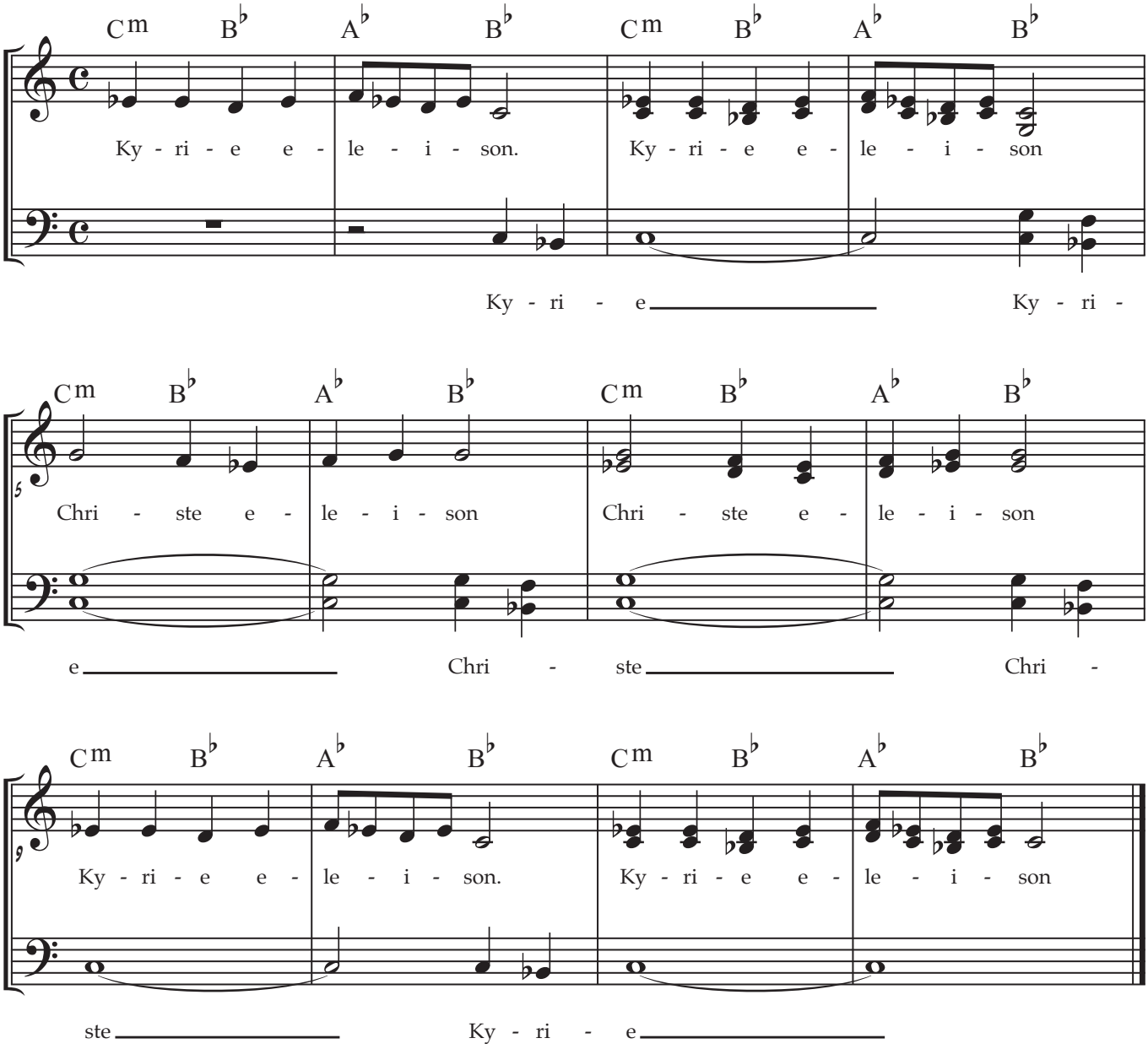

Gloria

Rebecca De La Torre
Mass of All Souls

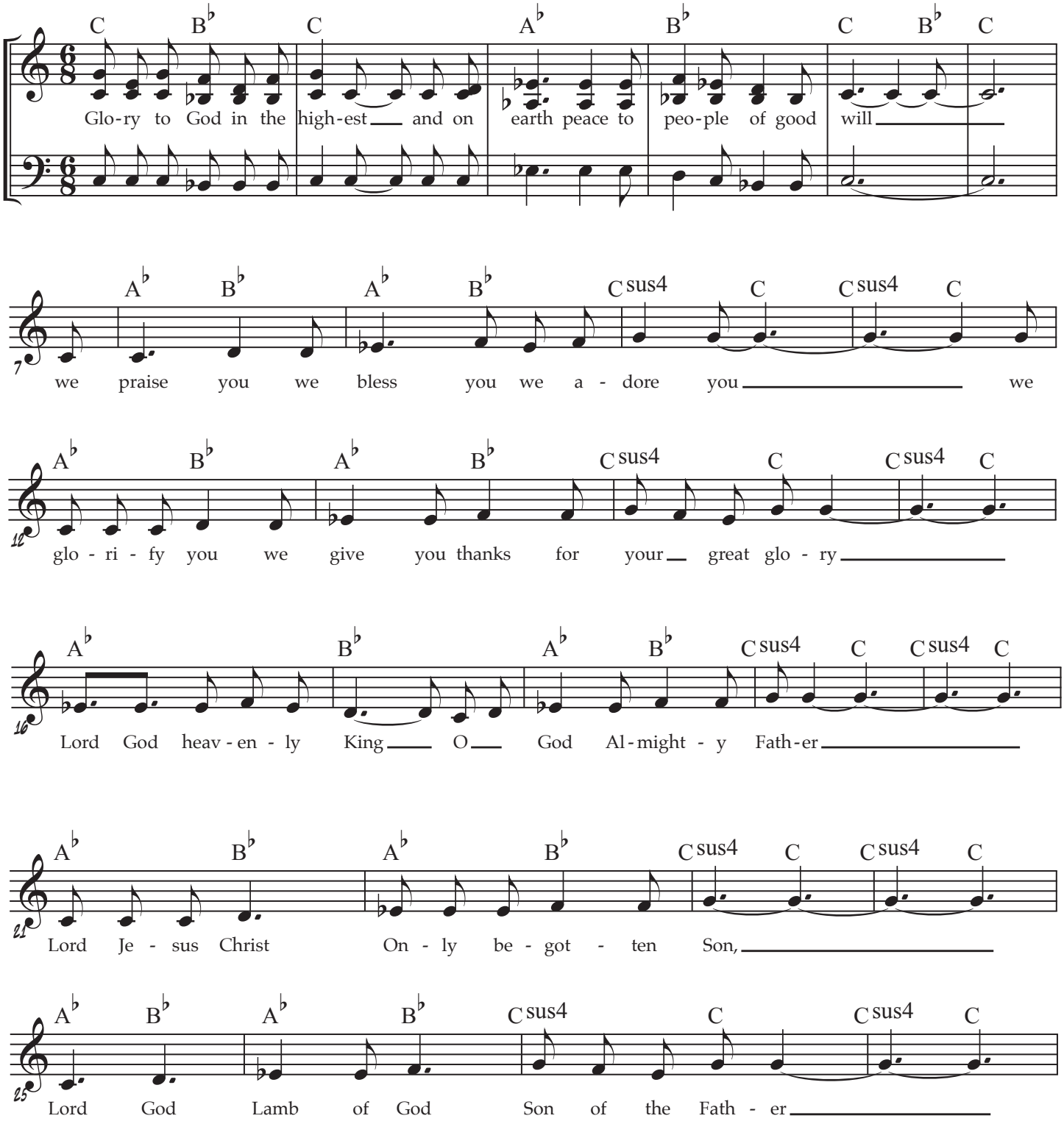

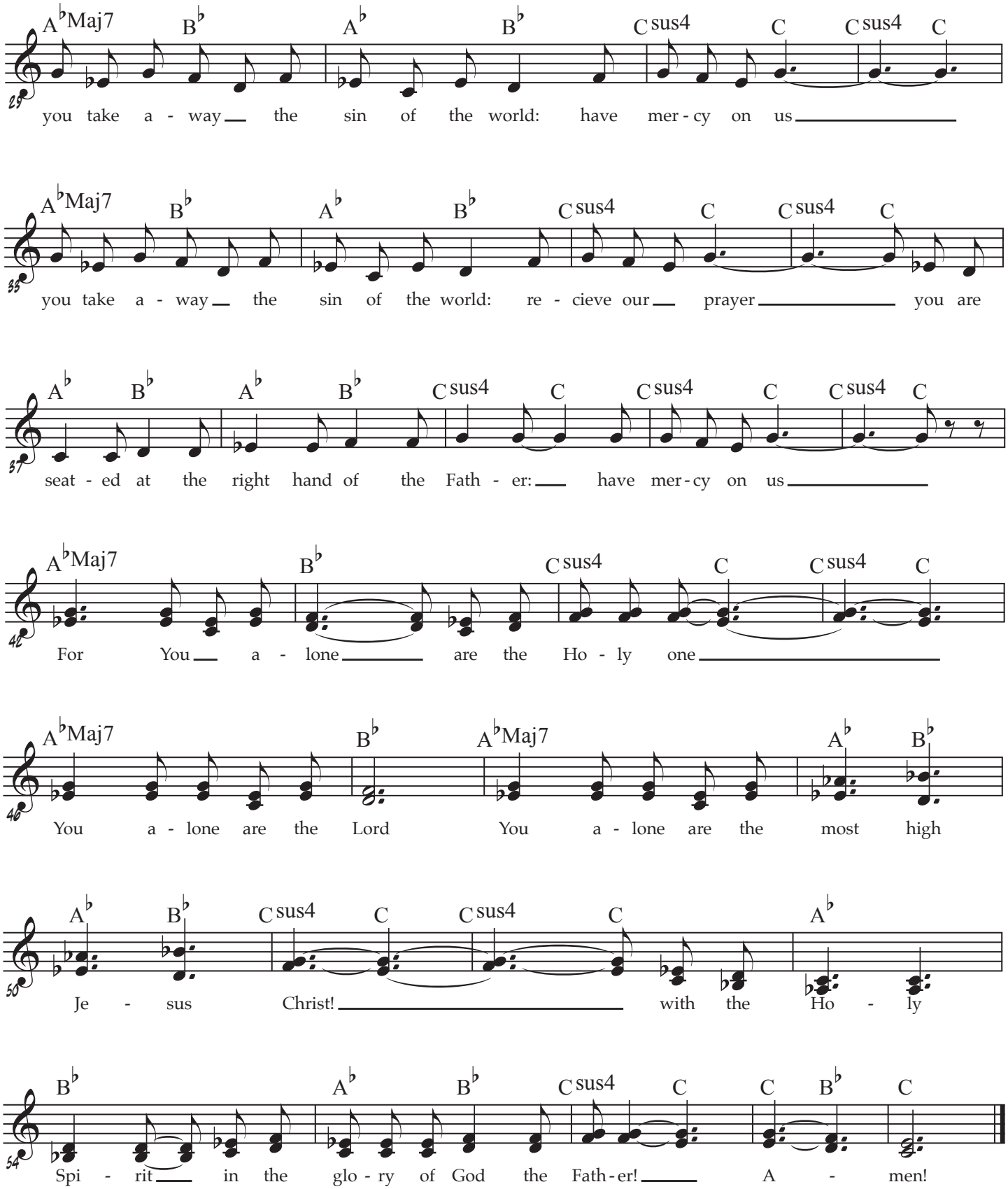
A♭Maj7 B♭ A♭ B♭ C sus4 C C sus4 C
you take a - way the sin of the world: have mer - cy on us
A♭Maj7 B♭ A♭ B♭ C sus4 C C sus4 C
you take a - way the sin of the world: re - cieve our prayer you are
A♭ B♭ A♭ B♭ C sus4 C C sus4 C C sus4 C
seat - ed at the right hand of the Fath - er: have mer - cy on us
A♭Maj7 B♭ C sus4 C C sus4 C
For You a - lone are the Ho - ly one
A♭Maj7 B♭ A♭Maj7 A♭ B♭
You a - lone are the Lord You a - lone are the most high
A♭ B♭ C sus4 C C sus4 C A♭
Je - sus Christ! with the Ho - ly
B♭ A♭ B♭ C sus4 C C B♭ C
Spi - rit in the glo - ry of God the Fath - er! A - men!

Psalm 145: I Will Praise Your Name
Salmo 144: Bedeciré Tu Nombre

Response / Respuesta

Rebecca De La Torre

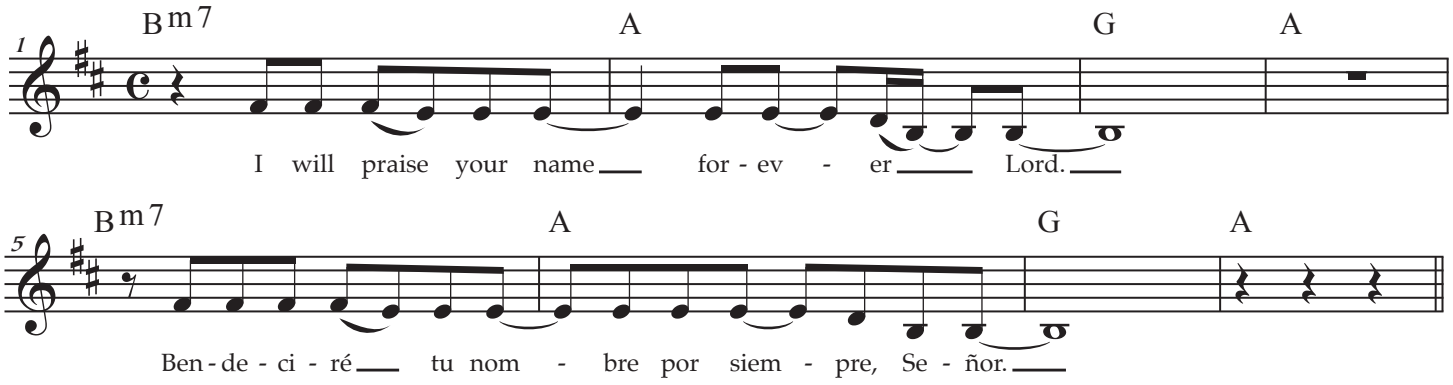

Verse 1

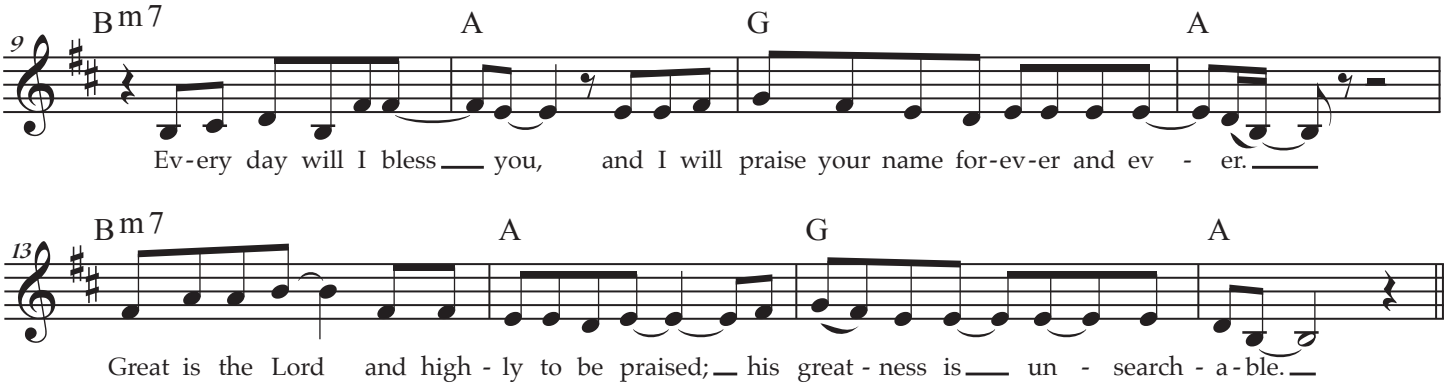

Estrofa 1

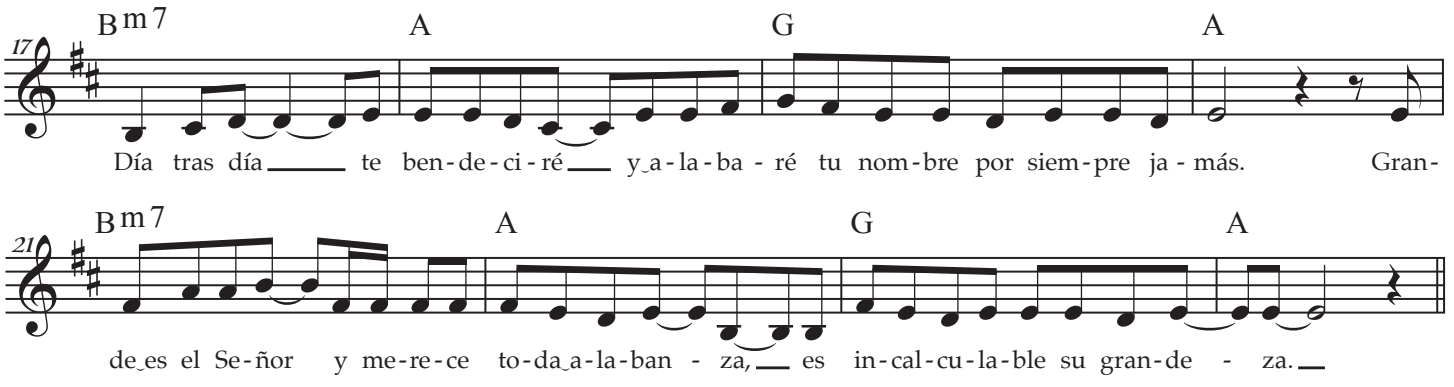

Verse 2

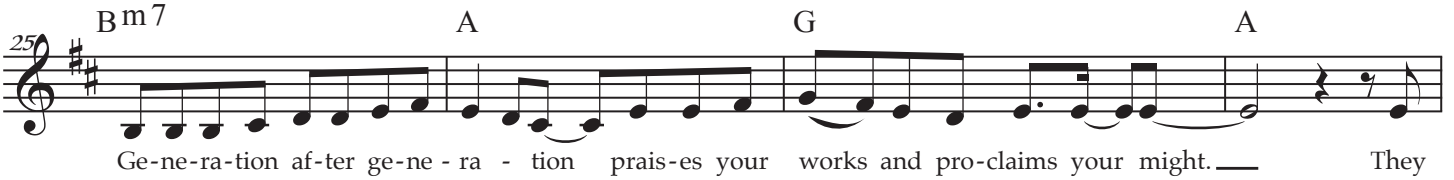

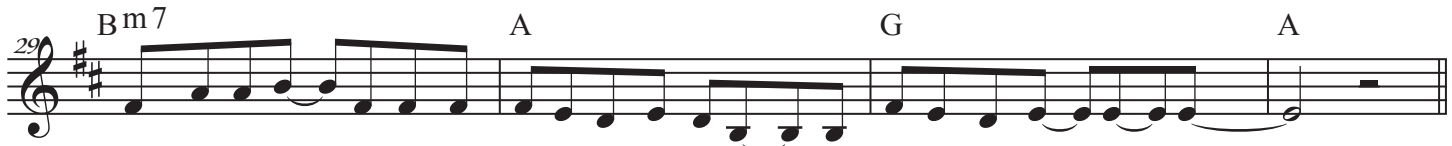

Estrofa 2

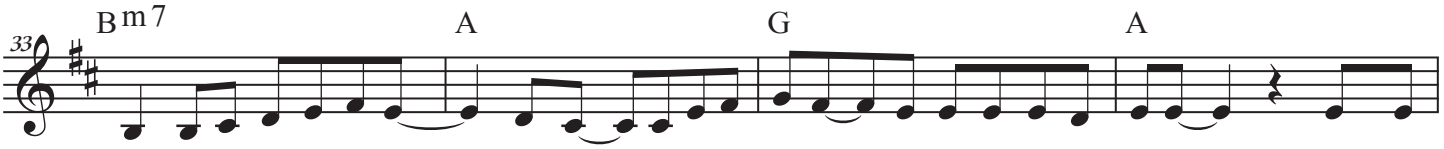

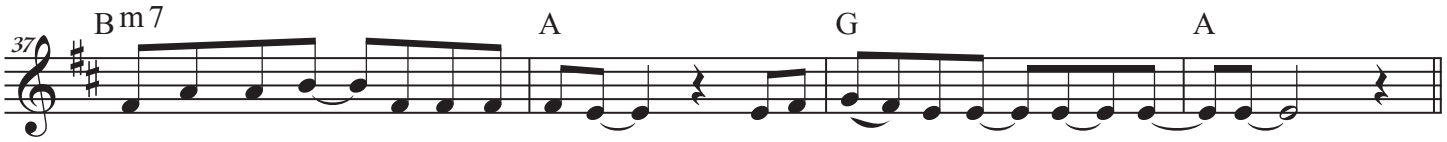

Verse 3

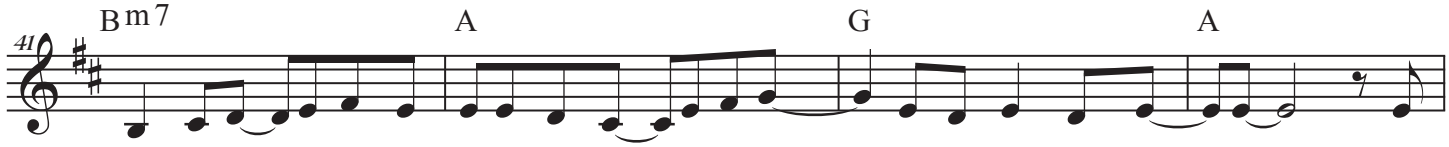

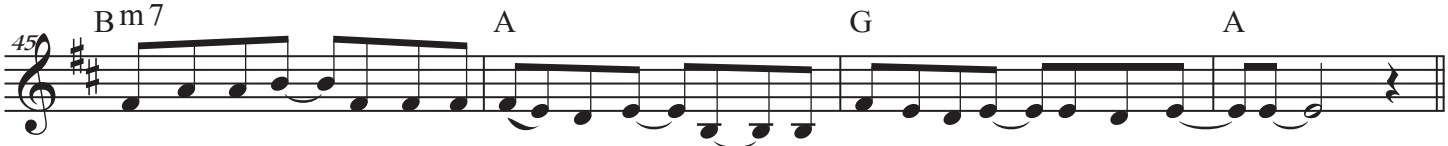

Estrofa 3



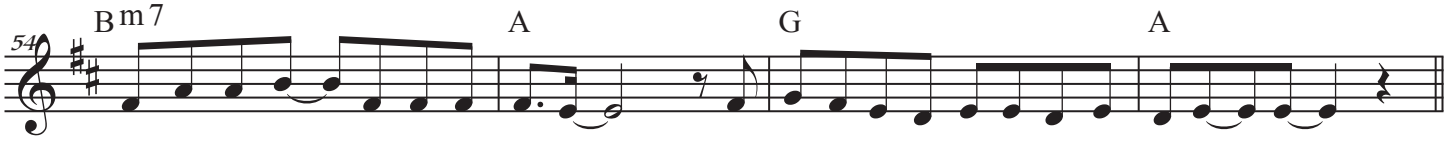

Verse 4

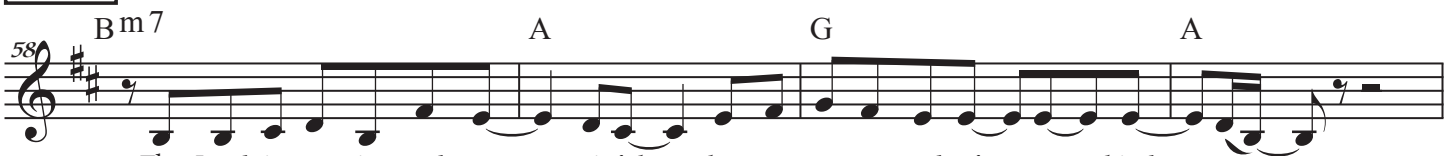

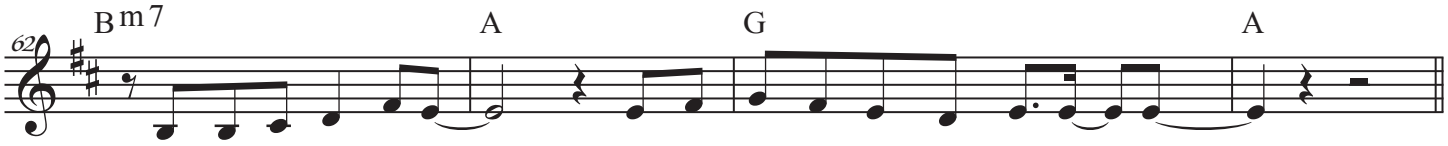

Estrofa 4

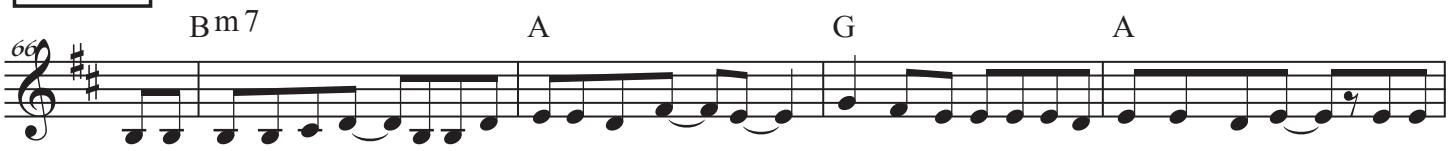

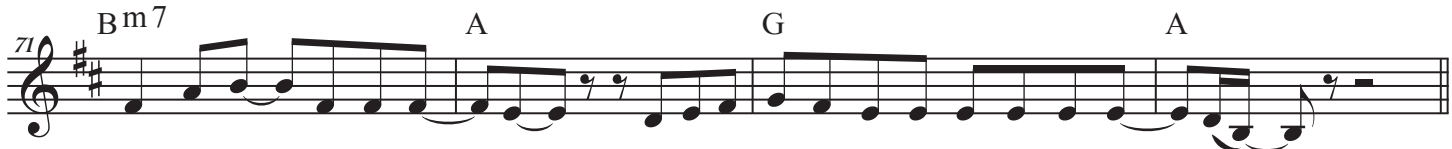

Verse 5

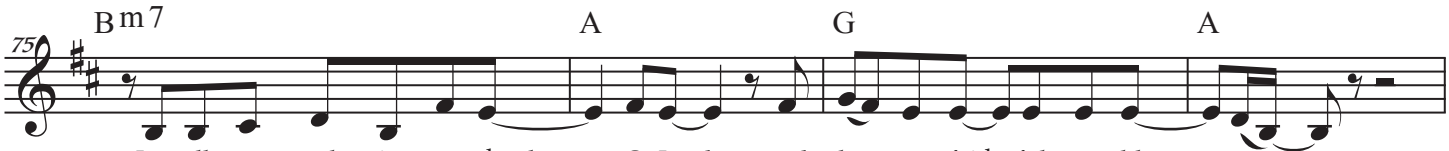



Estrofa 5

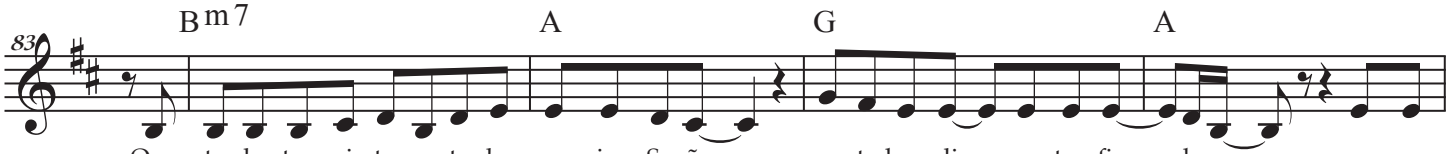

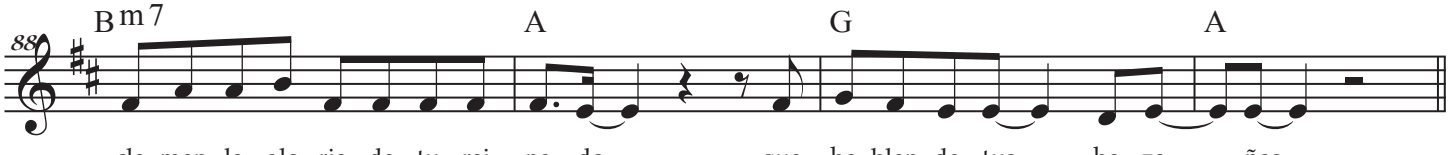

Alleluia

Mass of Mourning
Rebecca De La Torre

Cantor:

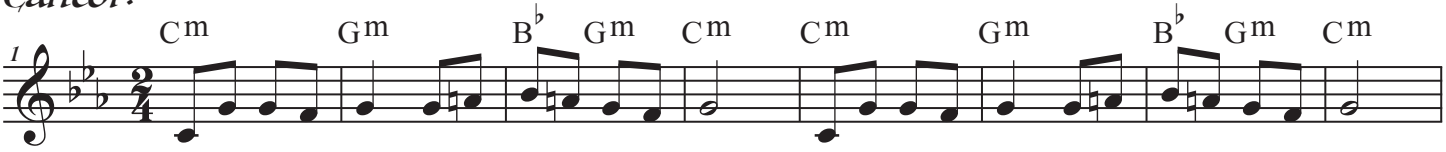

All:

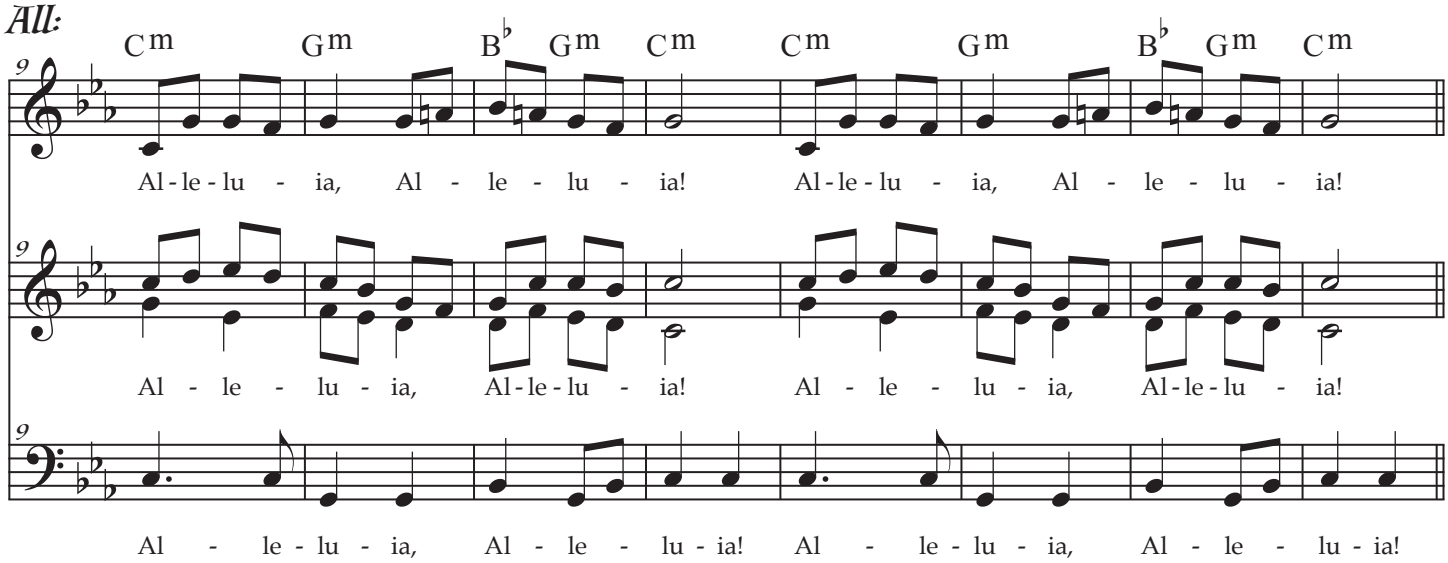

Thanksgiving

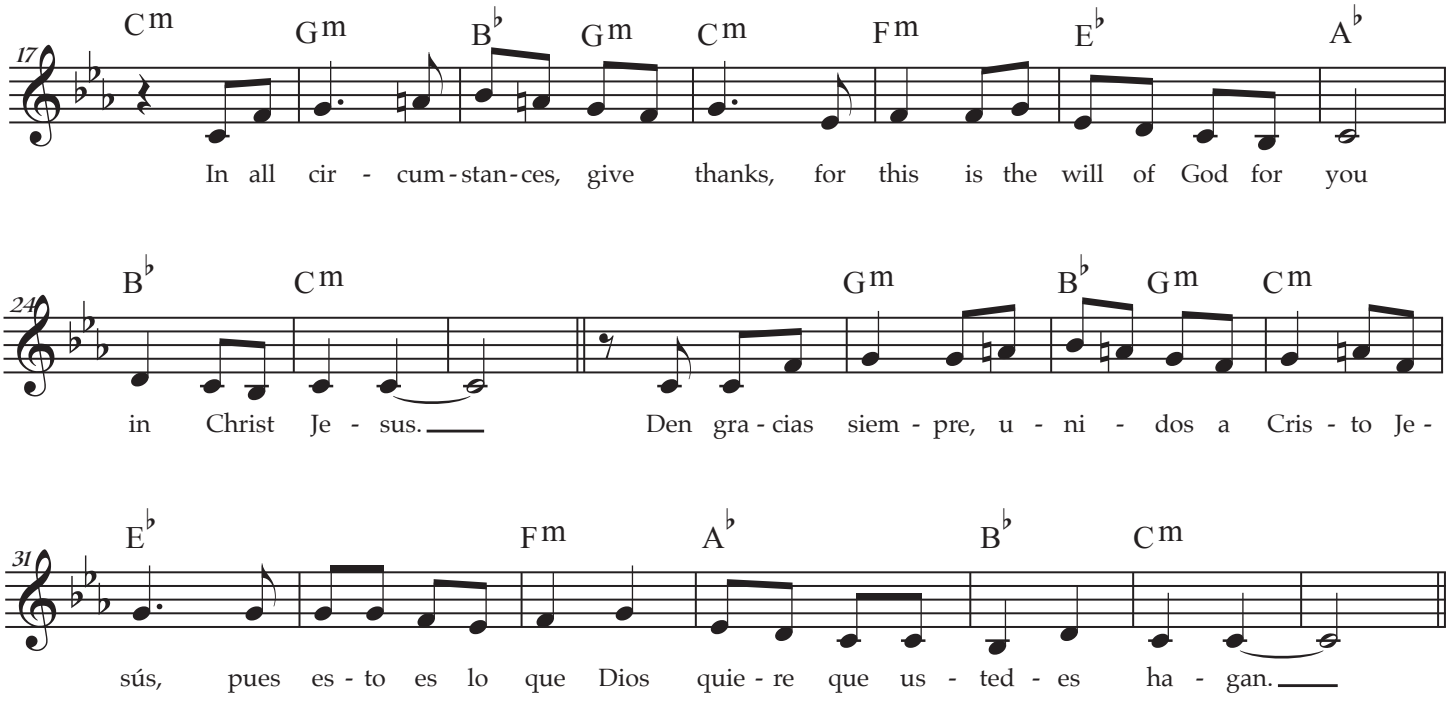

the MODERN Psalmist

Healer of My Soul
Sáname, Señor

John Michael Talbot
arr. Rebecca De La Torre

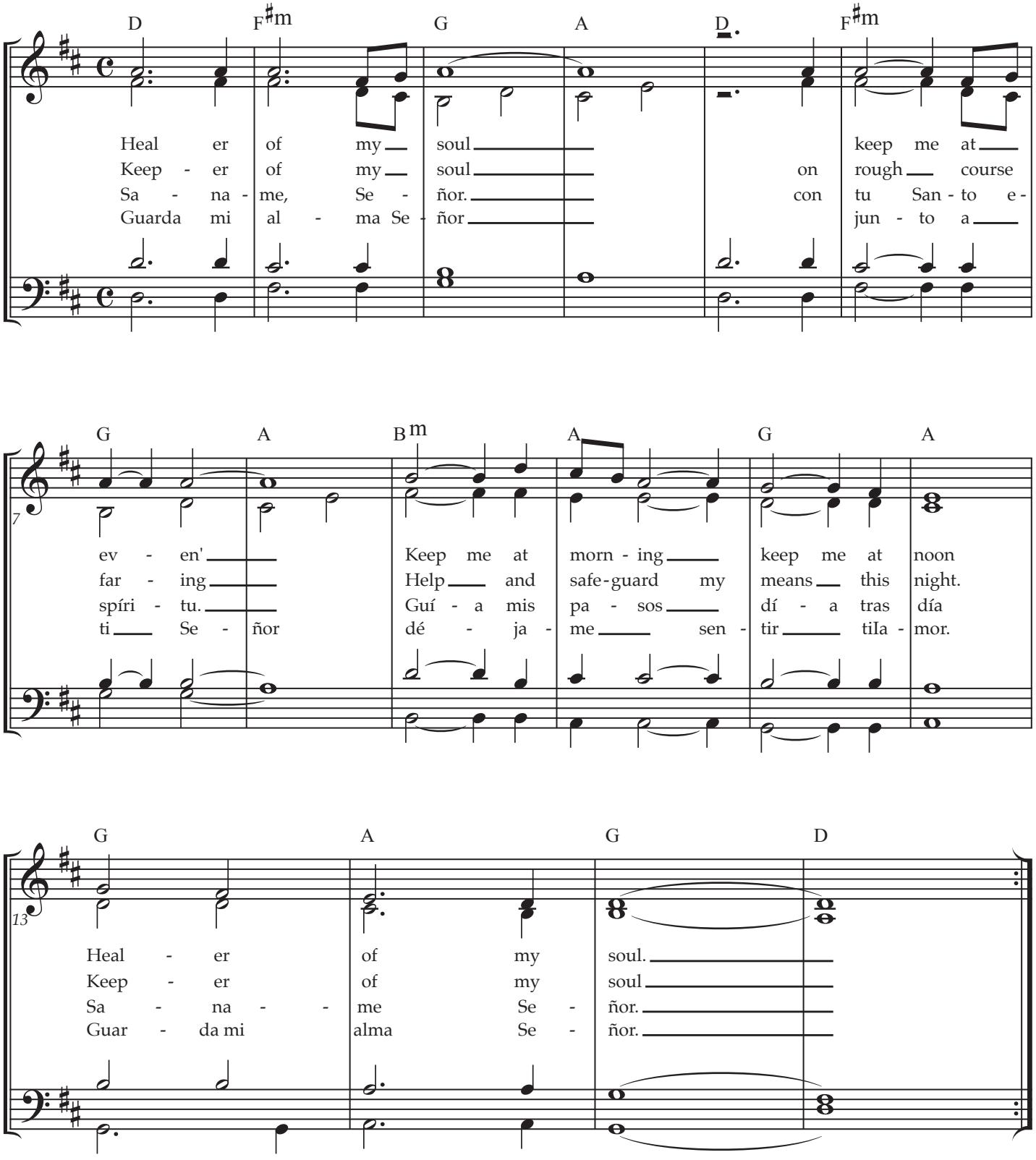

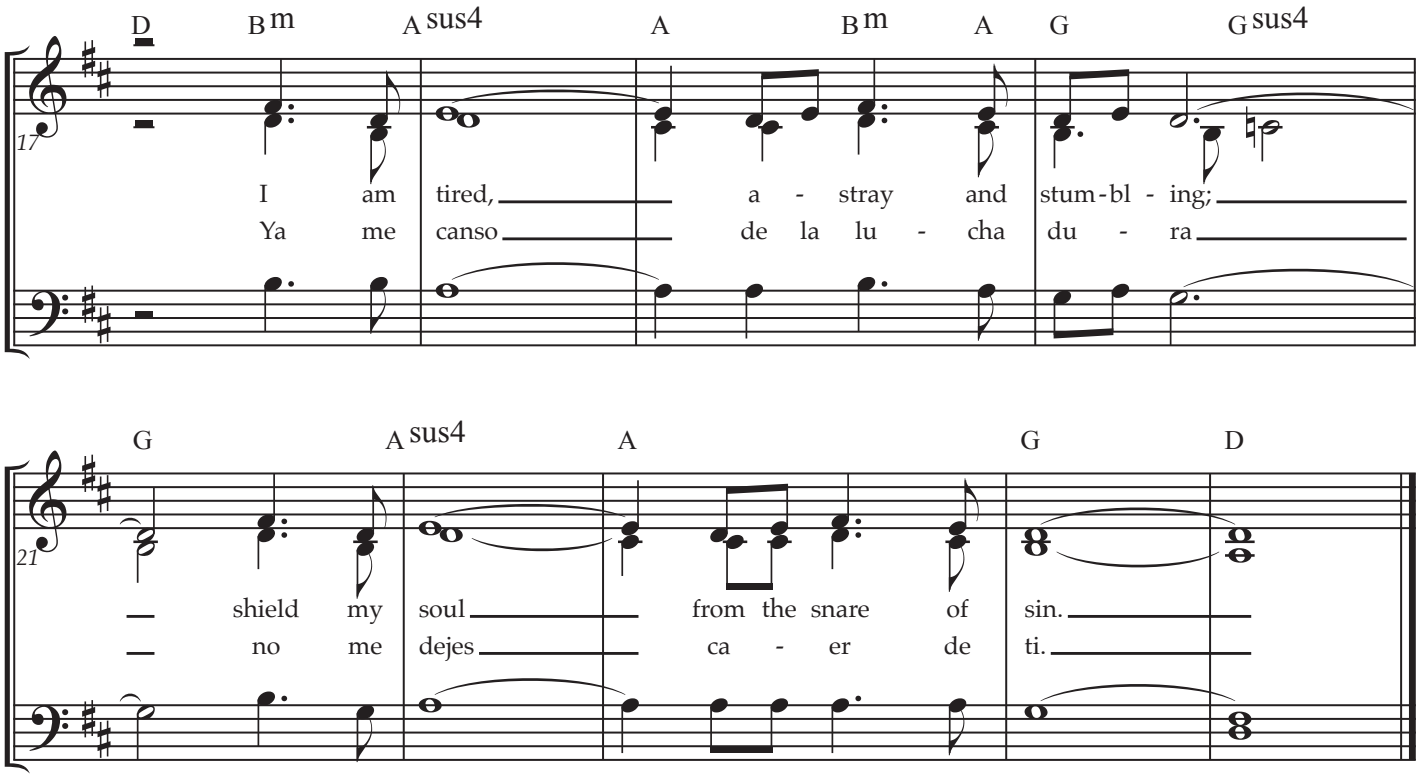
D
B m
A sus4
A
B m
A
G
G sus4
17
I am tired, a - stray and stum - bl - ing;
Ya me canso de la lu - cha du - ra
G
A sus4
A
G
D
21
shield my soul from the snare of sin.
no me dejes ca - er de ti.

Sanctus

Graduale Romanum

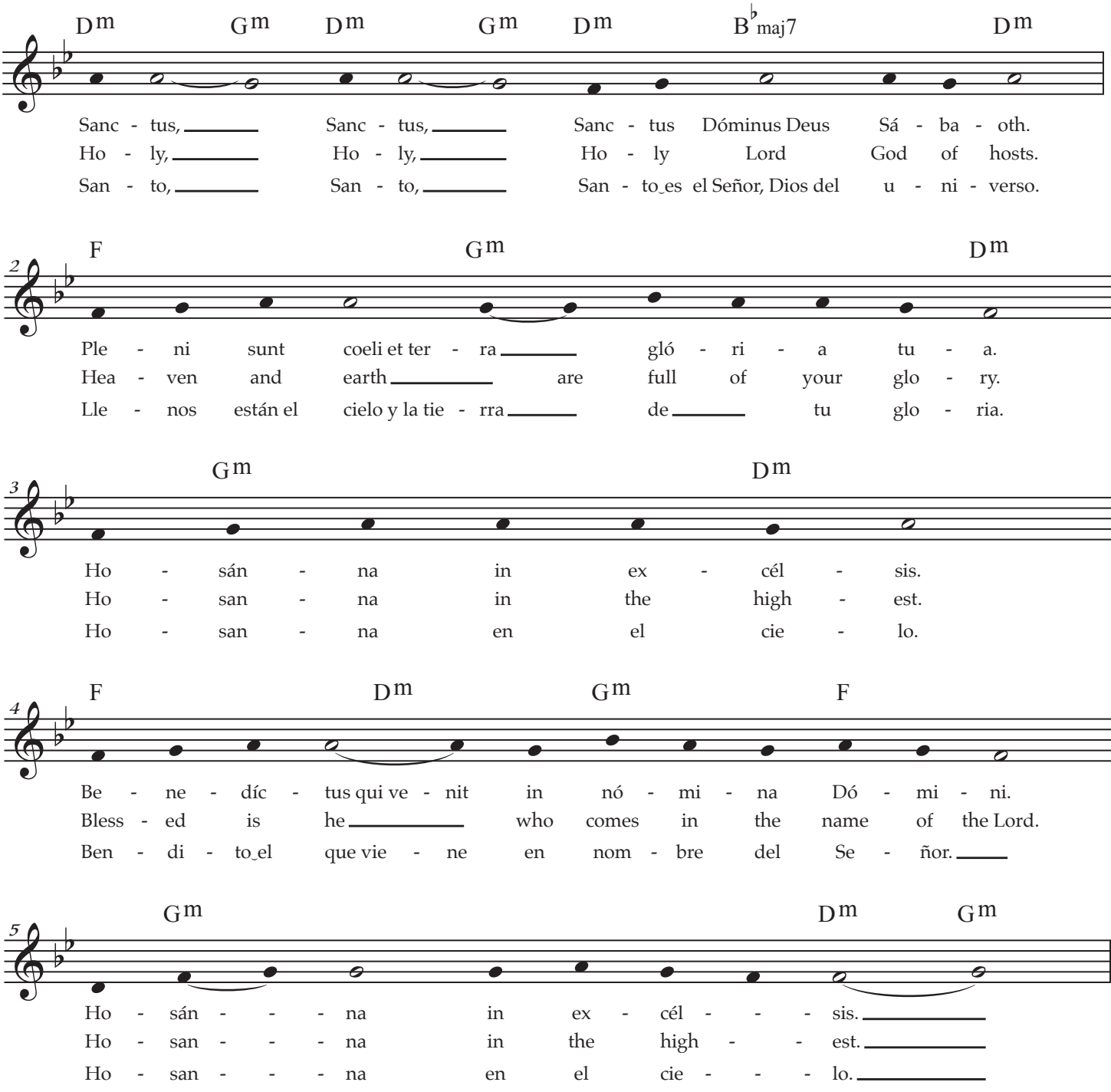

Post Consecrationem

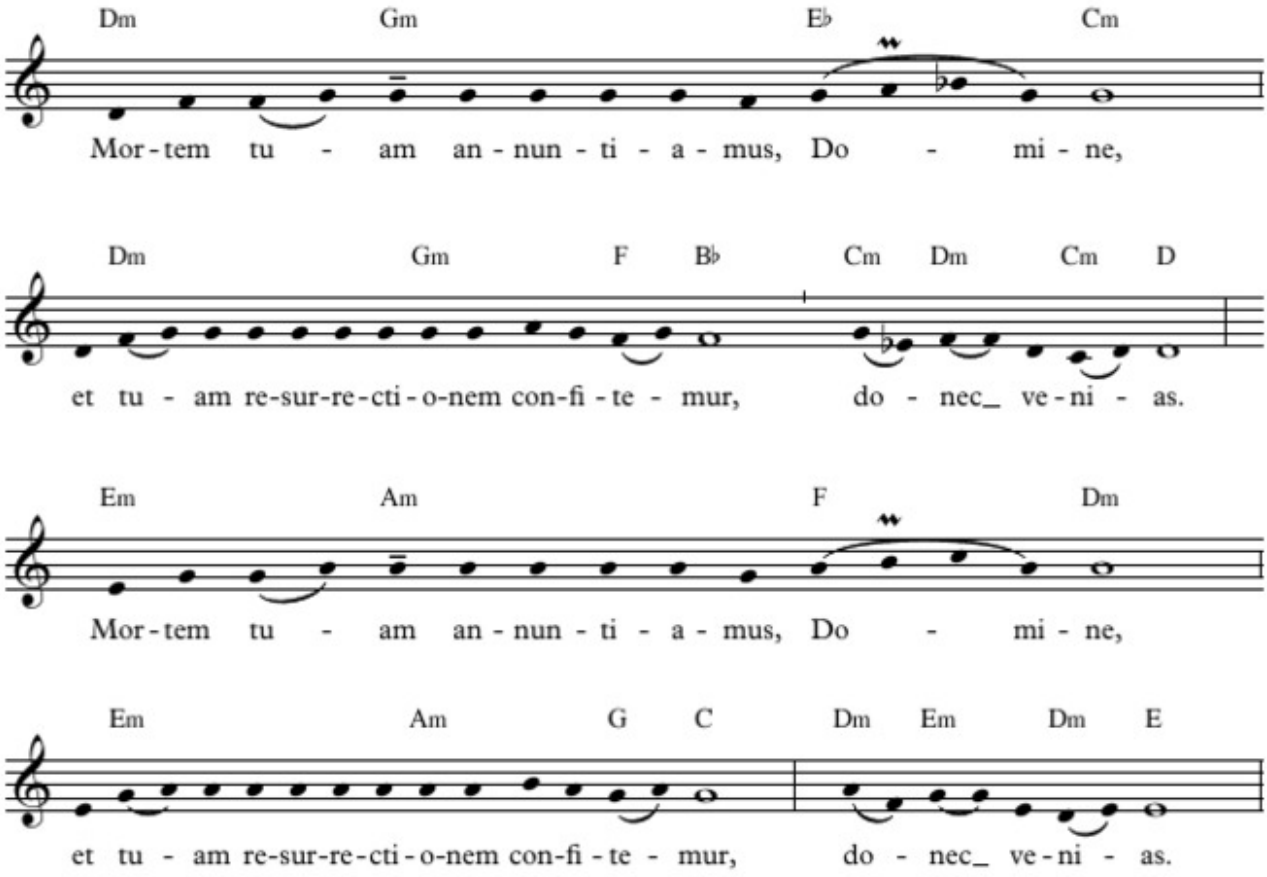

Amen

Mode II

Rebecca De La Torre

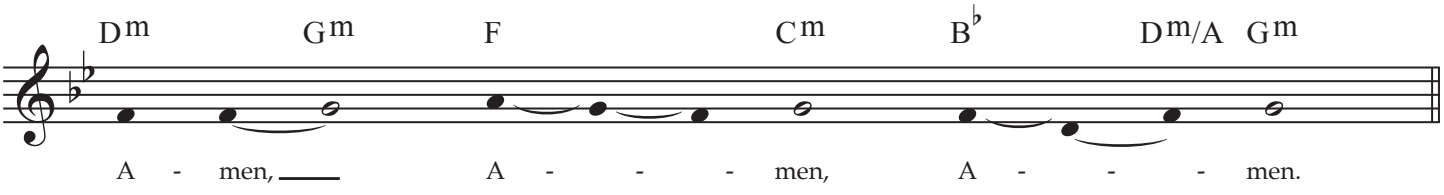

el Salmista
MODERNO

Agnus Dei

Graduale Romanum

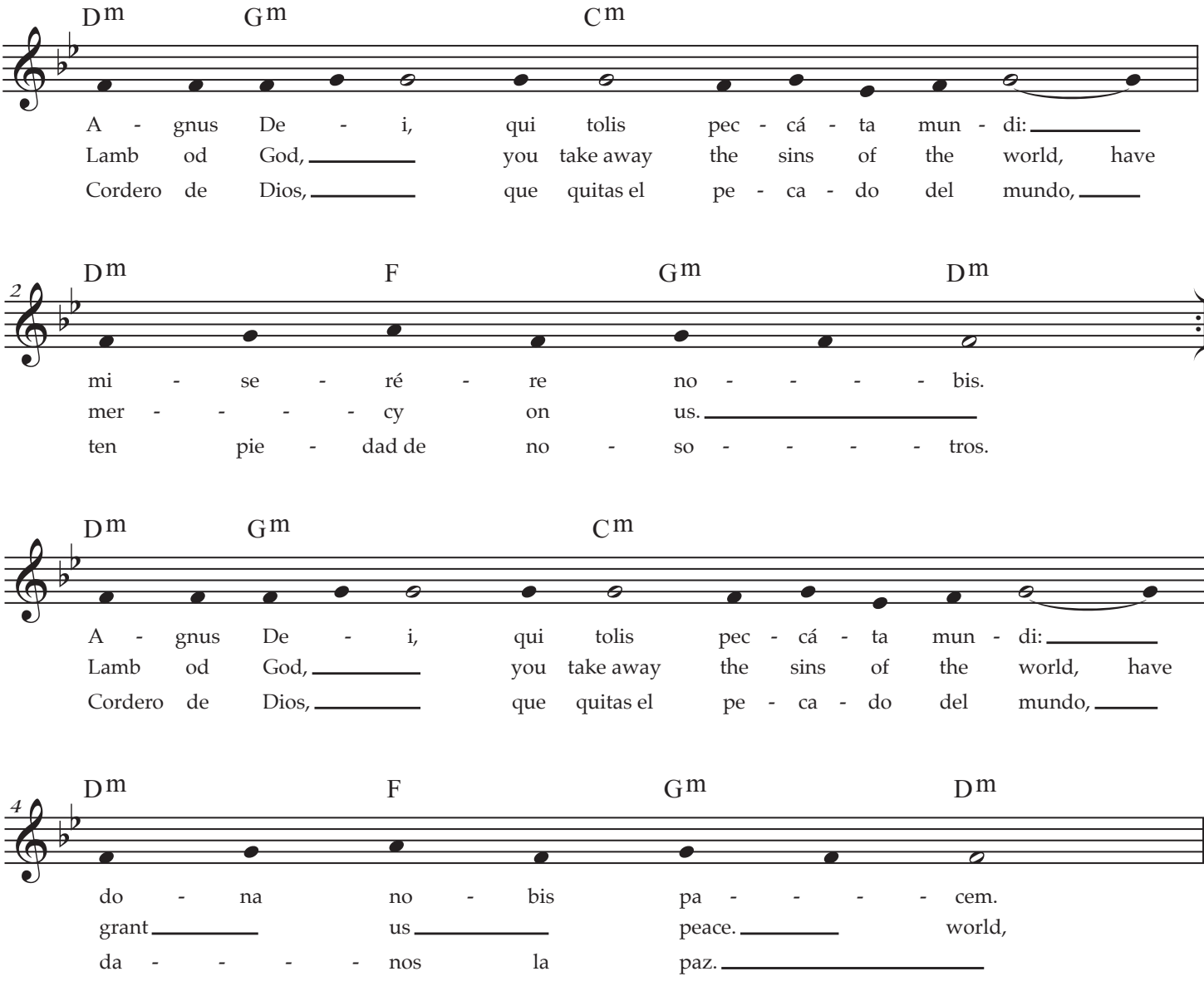

Communion Antiphon: Psalm 138:1

Thanksgiving

Rebecca De La Torre

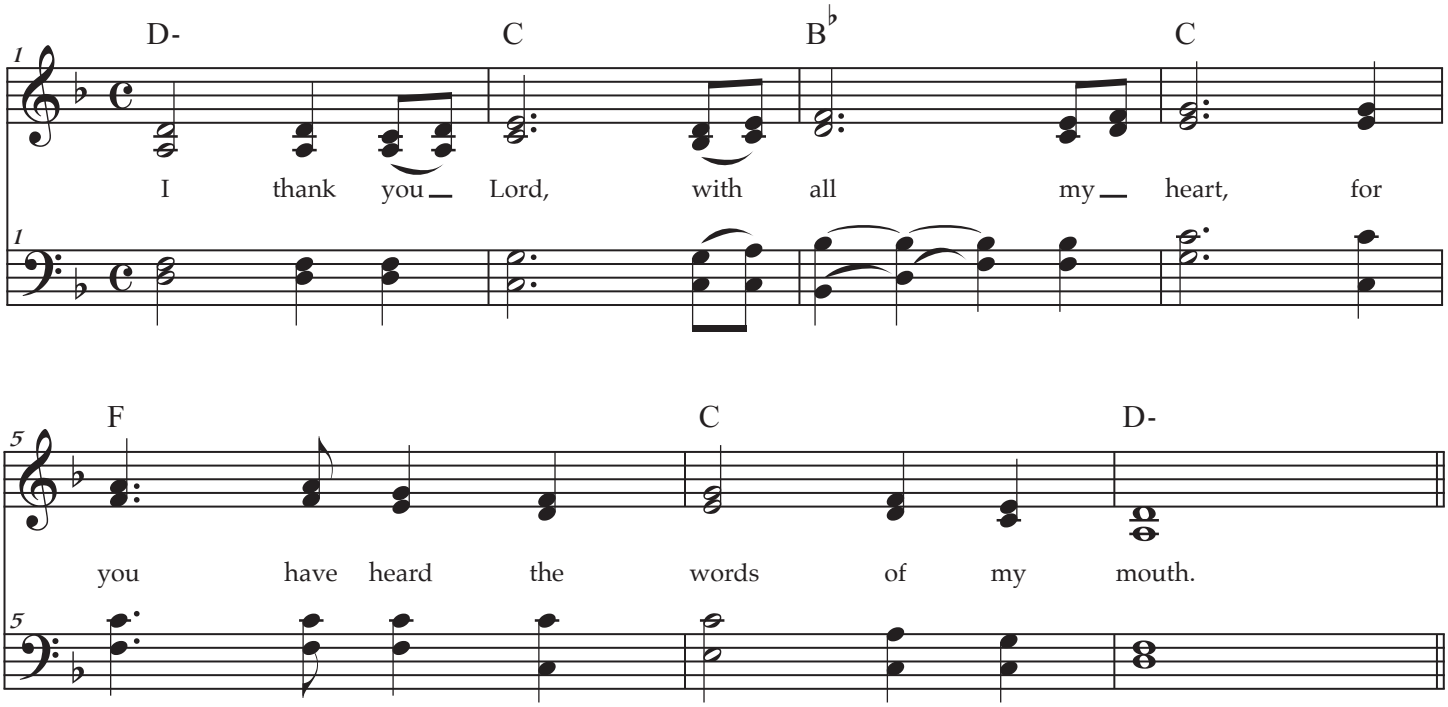

Antífona de Comunión: Salmo 137, 1

Día de Acción de Gracias

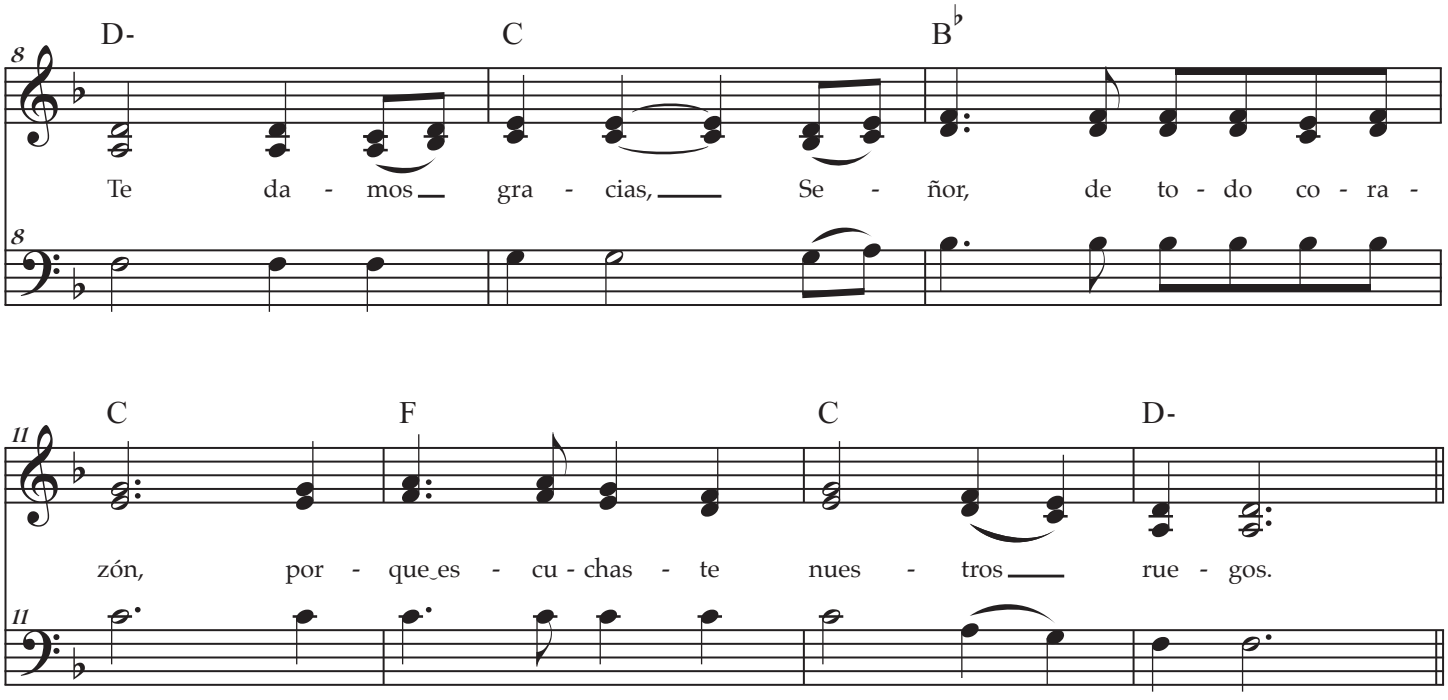

Recording link

the MODERN Psalmist

el Salmista MODERNO

Enlace de grabación

Verse 1 / Estrofa 1

Psalm 138:1-2a
Salmo 137, 1

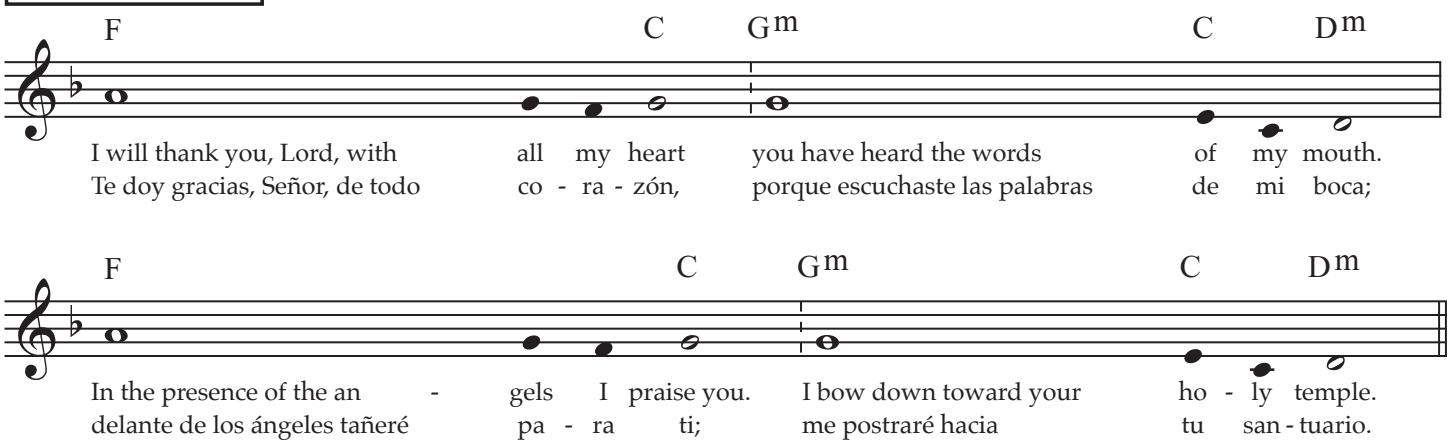

Verse 2 / Estrofa 2

Psalm 138:2
Salmo 137, 2

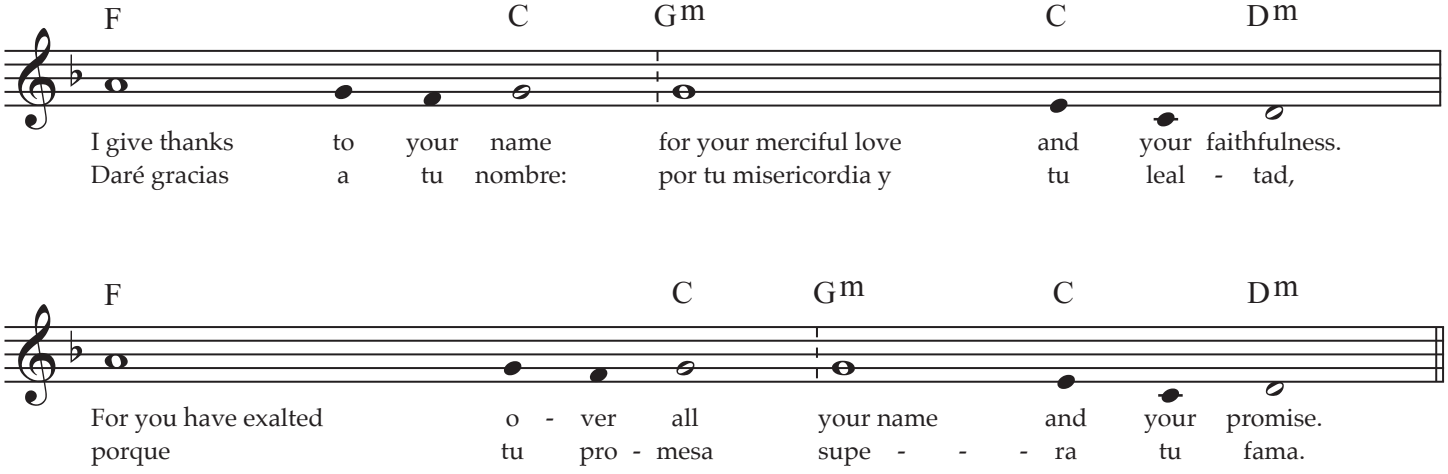

Verse 4 / Estrofa 4

Gloria Patri

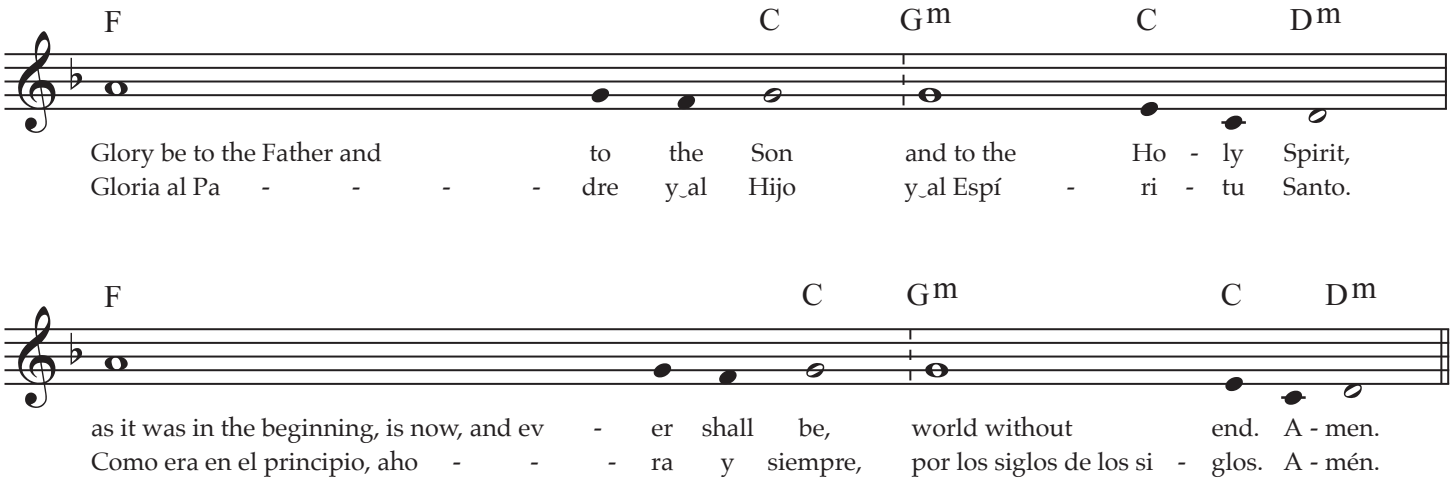

O Lord, to Whom Shall We Go?
Señor, ¿a Quién Iremos?

Rebecca De La Torre

Refrain / Estribillo

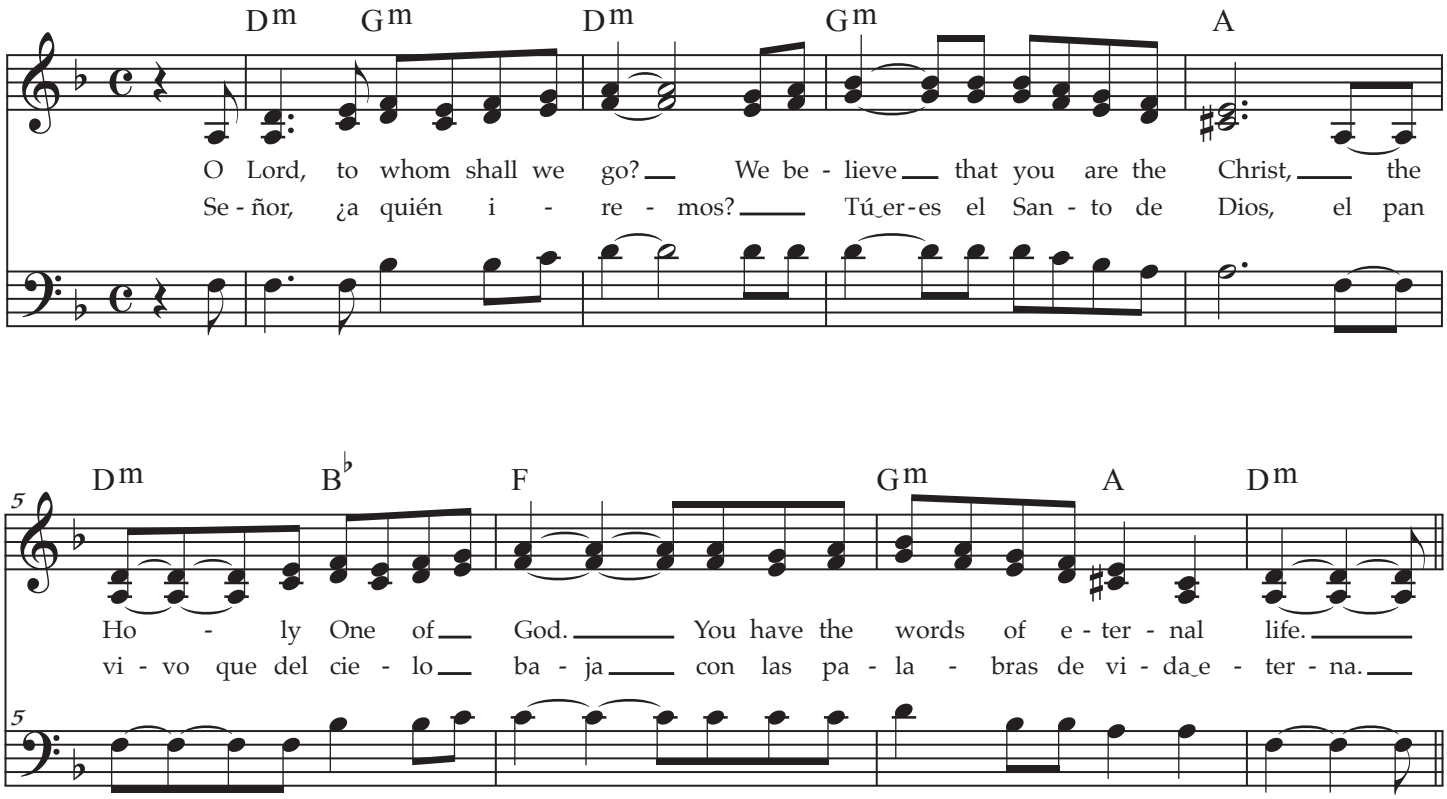

Verse 1 / Estrofa 1

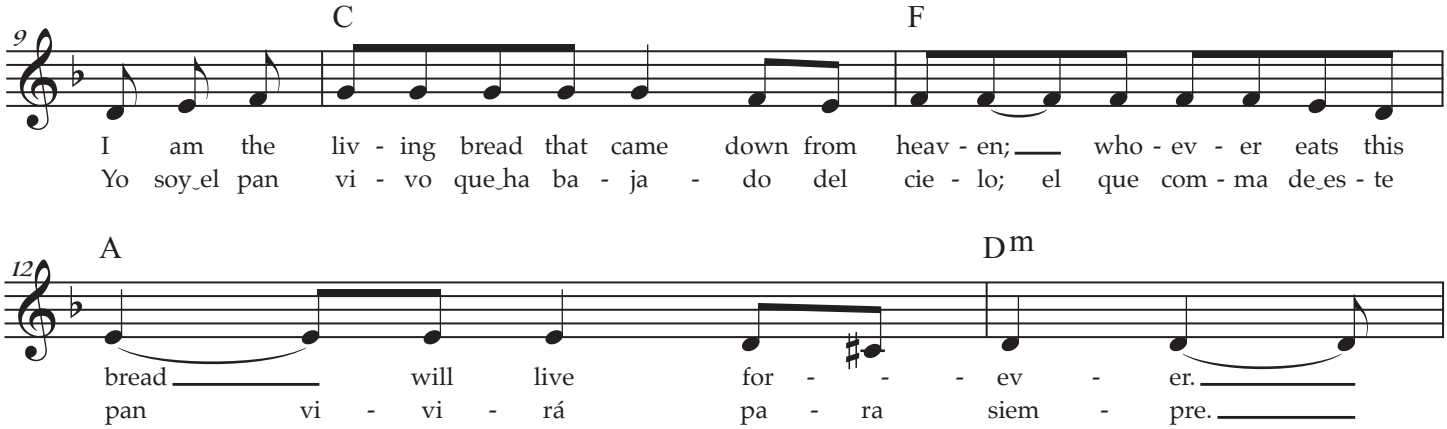

Recording Link

the MODERN Psalmist el Salmista MODERNO

Enlace de grabación

Verse 2

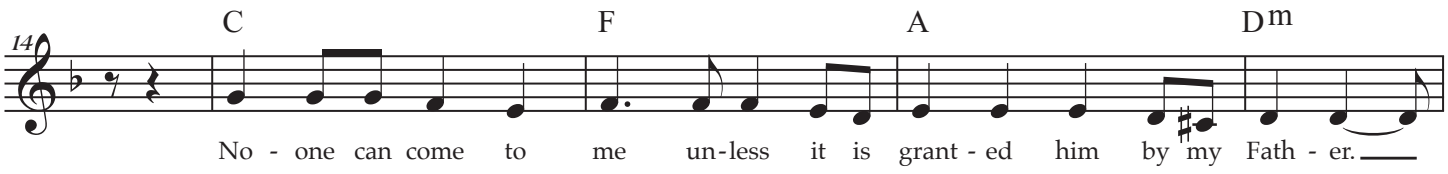

Estrofa 2

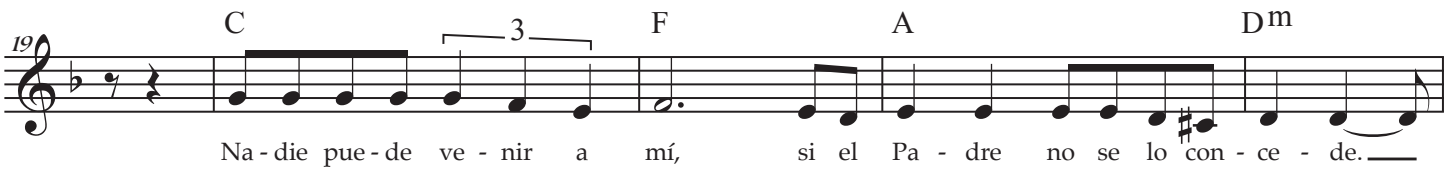

Verse 3

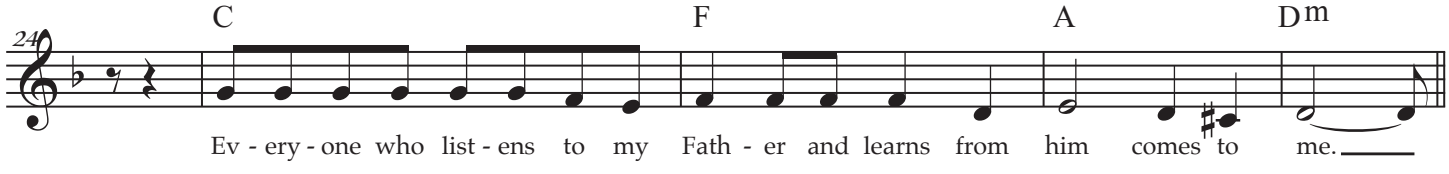

Estrofa 3

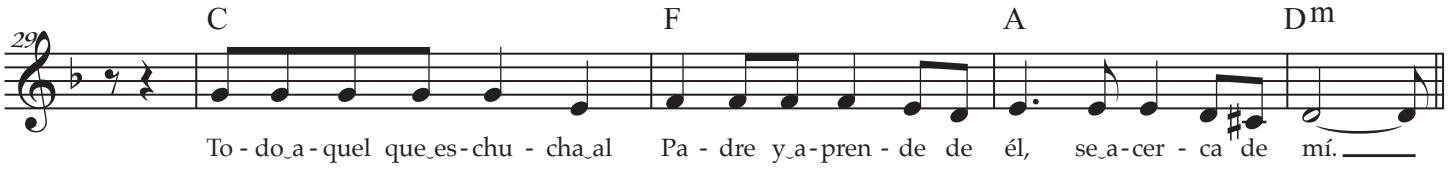

Estrofa 4

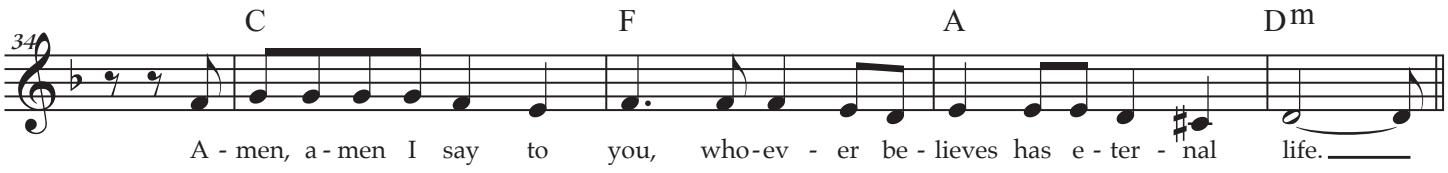

Verse 4

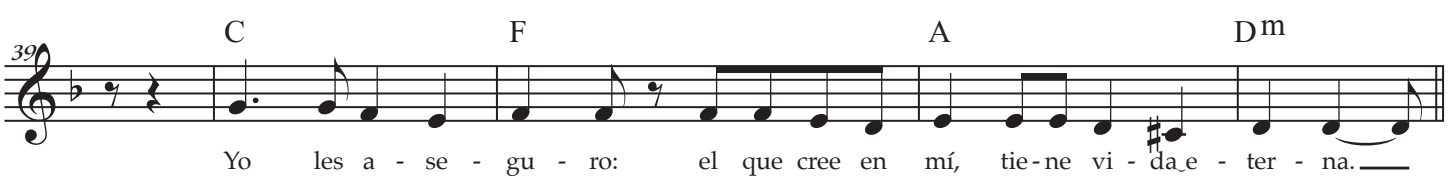

Oculi Nostri

Our Eyes are On the Lord Our God

J. Berthier / Taizé
Spansih verses by Rebecca De La Torre

Response

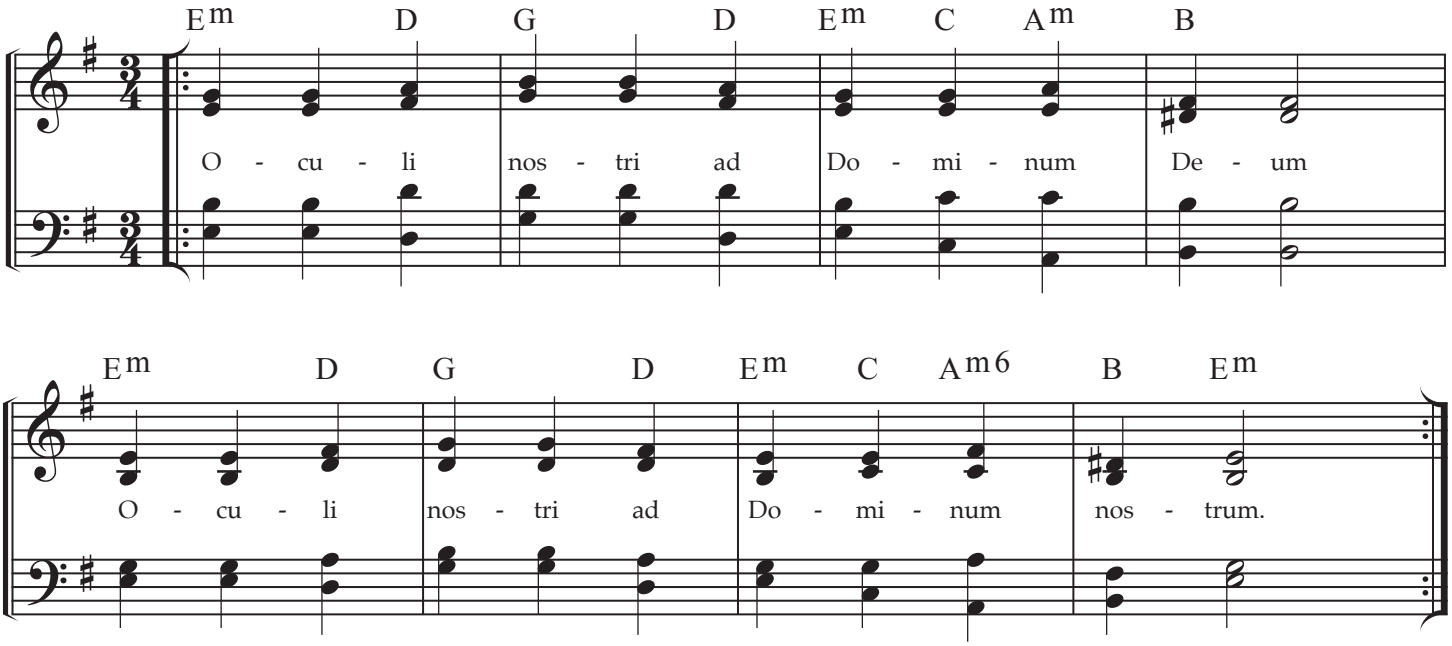

Verse 1

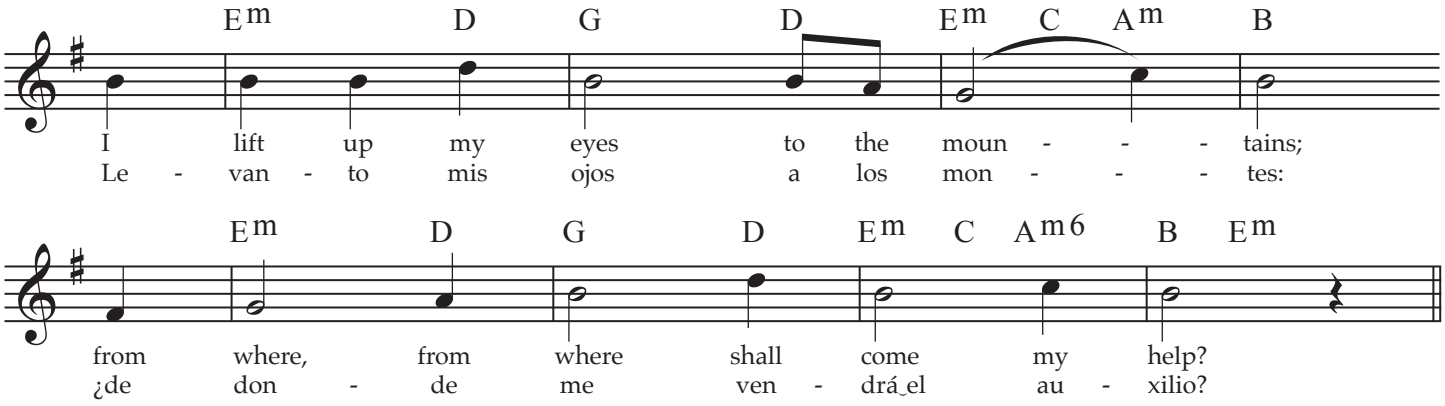

Verse 2

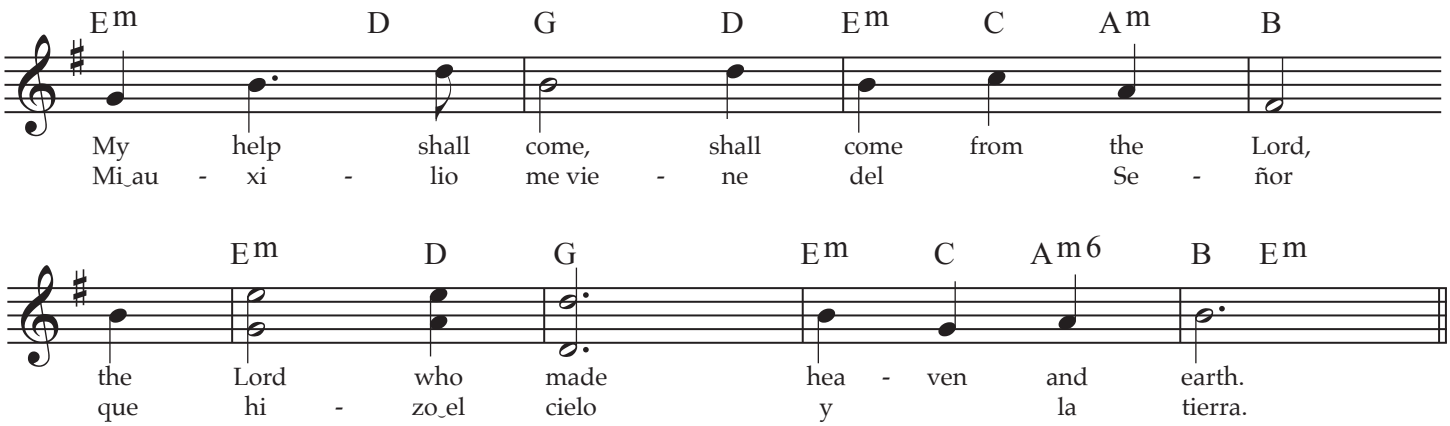

Recording link

the MODERN Psalmist

Enlace de grabación

Verse 3

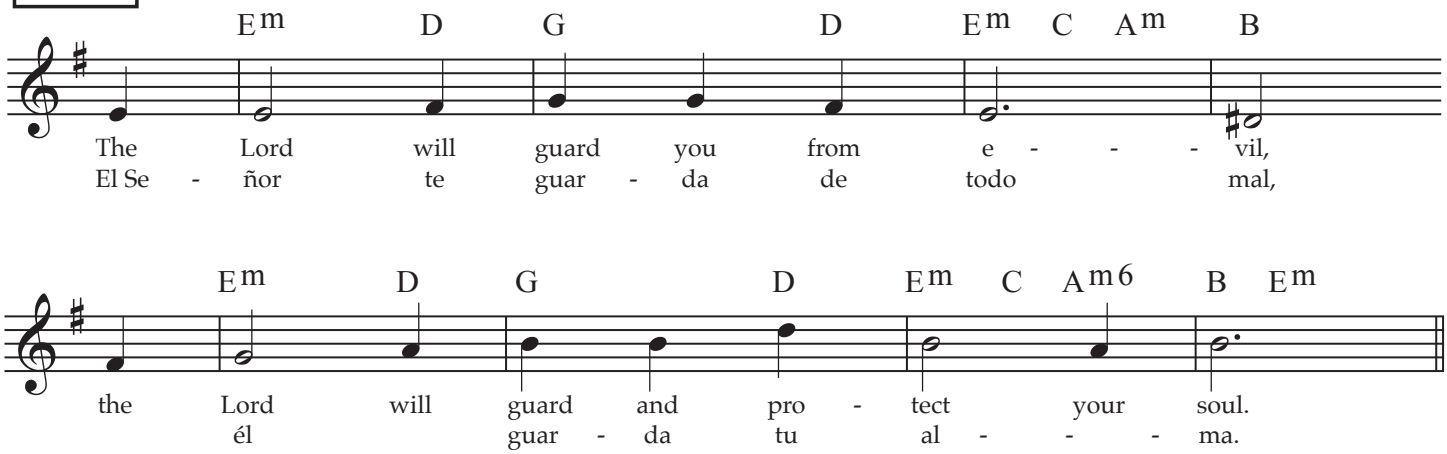
Em D G D Em C Am B
The Lord will guard you from e - - - vil,
El Se - ñor te guar - da de todo mal,
Em D G D Em C Am6 B Em
the Lord will guard and pro - tect your soul.
él guar - da tu al - - - ma.

Oculi Nostri

Our Eyes are On the Lord Our God

J. Berthier / Taizé
Spansih verses by Rebecca De La Torre

Response

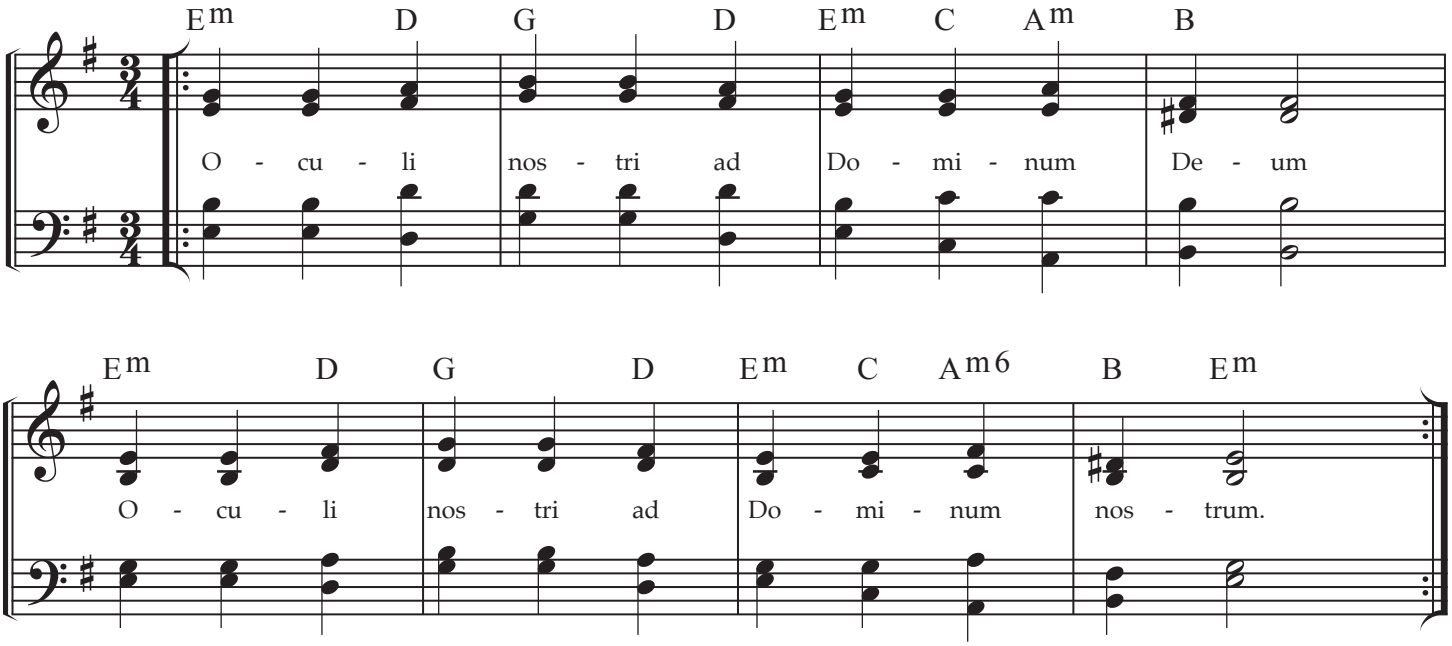

Verse 1

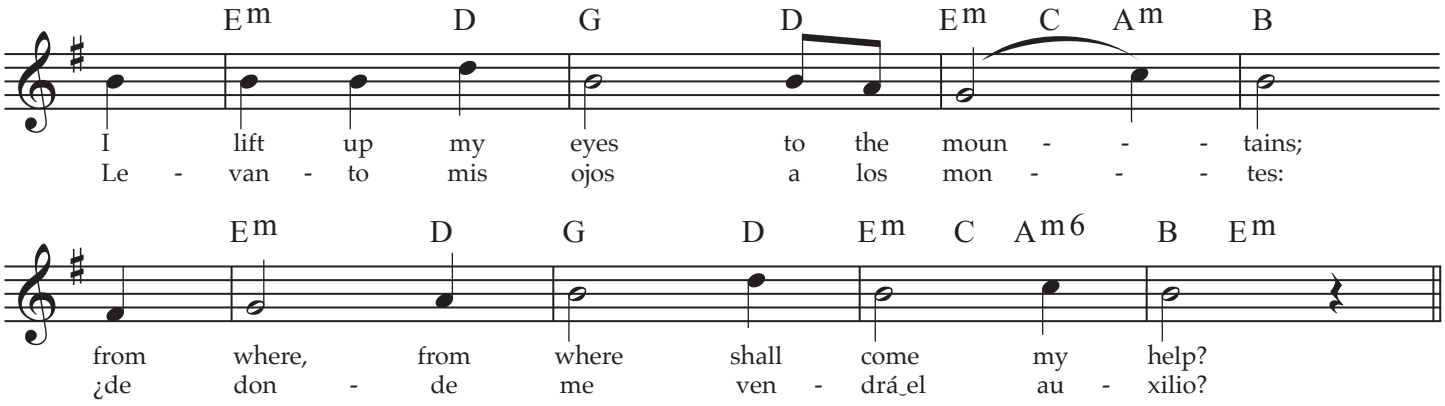

Verse 2

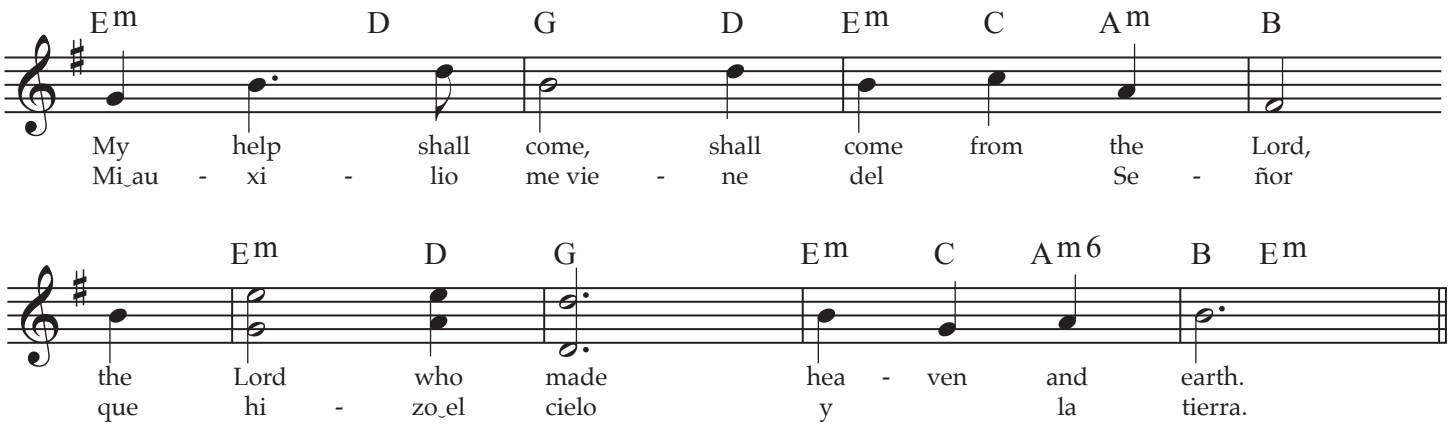

Recording link

the MODERN Psalmist

Enlace de grabación

Verse 3

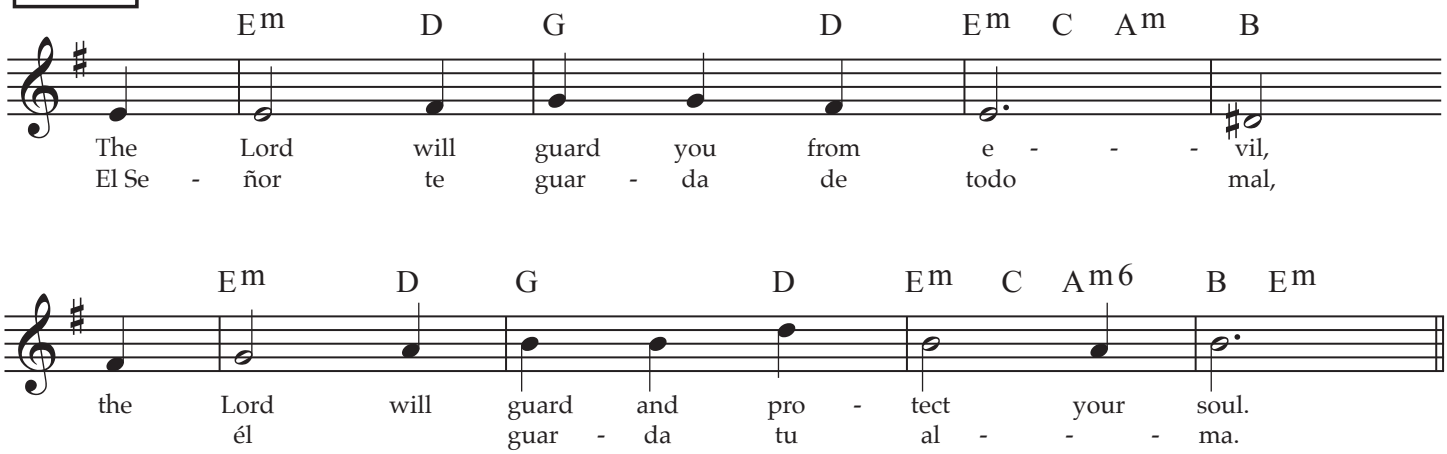
Em D G D Em C Am B
The Lord will guard you from e - - - vil,
El Se - ñor te guar - da de todo mal,
Em D G D Em C Am6 B Em
the Lord will guard and pro - tect your soul.
él guar - da tu al - - - ma.

Sacred Heart Song

Michael John Poirier

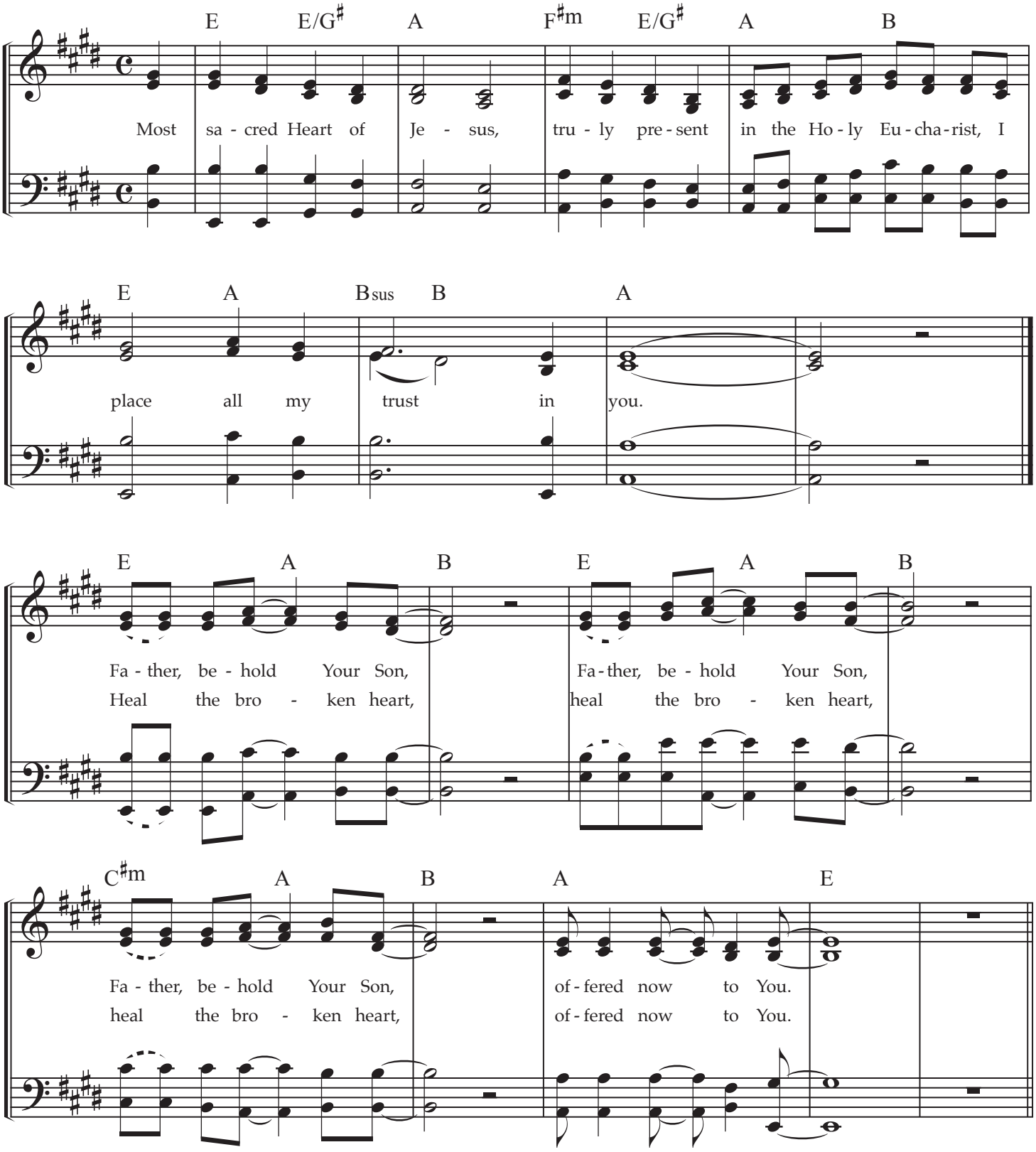

Recording link

the MODERN Psalmist

Yo Creo Dios Mío (Sacred Heart Song)

Michael John Poirier
Spanish trans Rebecca De La Torre

Estribillo

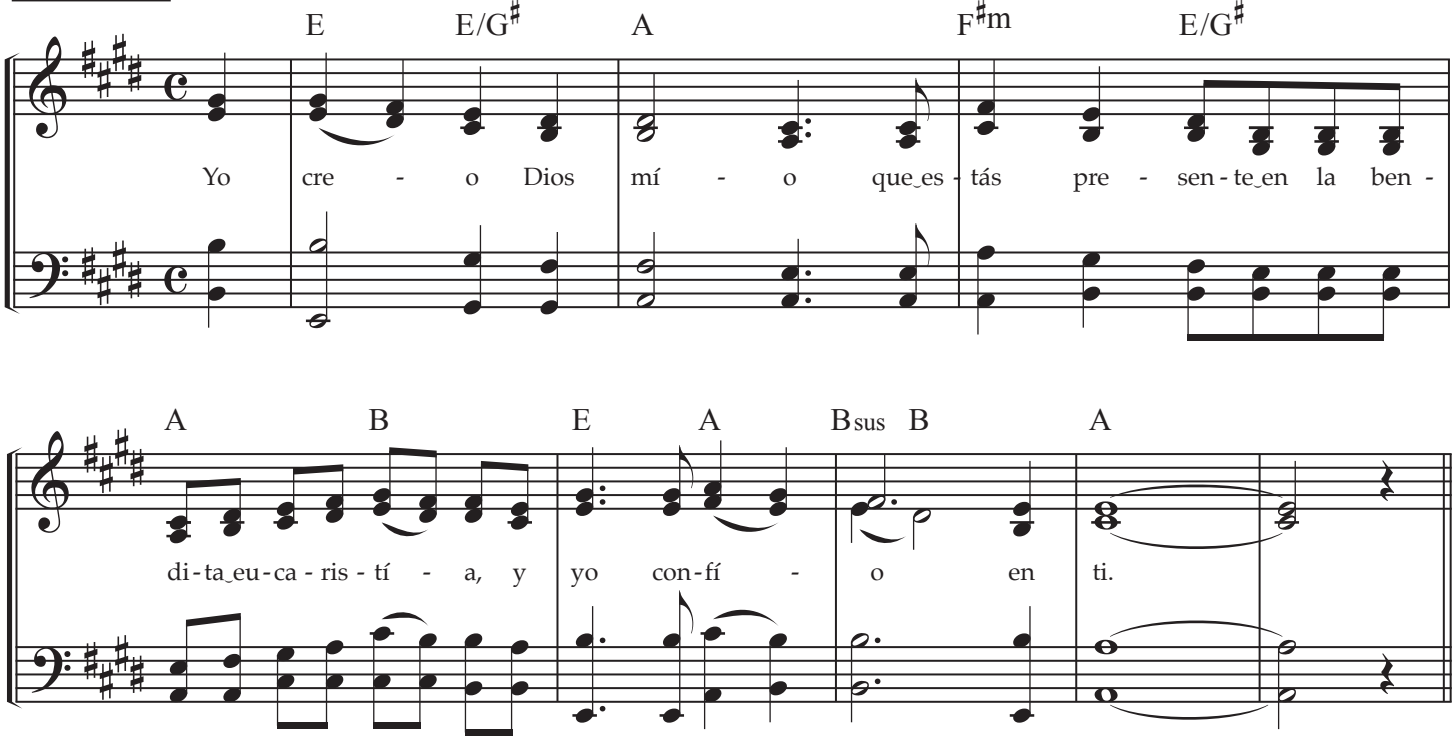

Estrofa

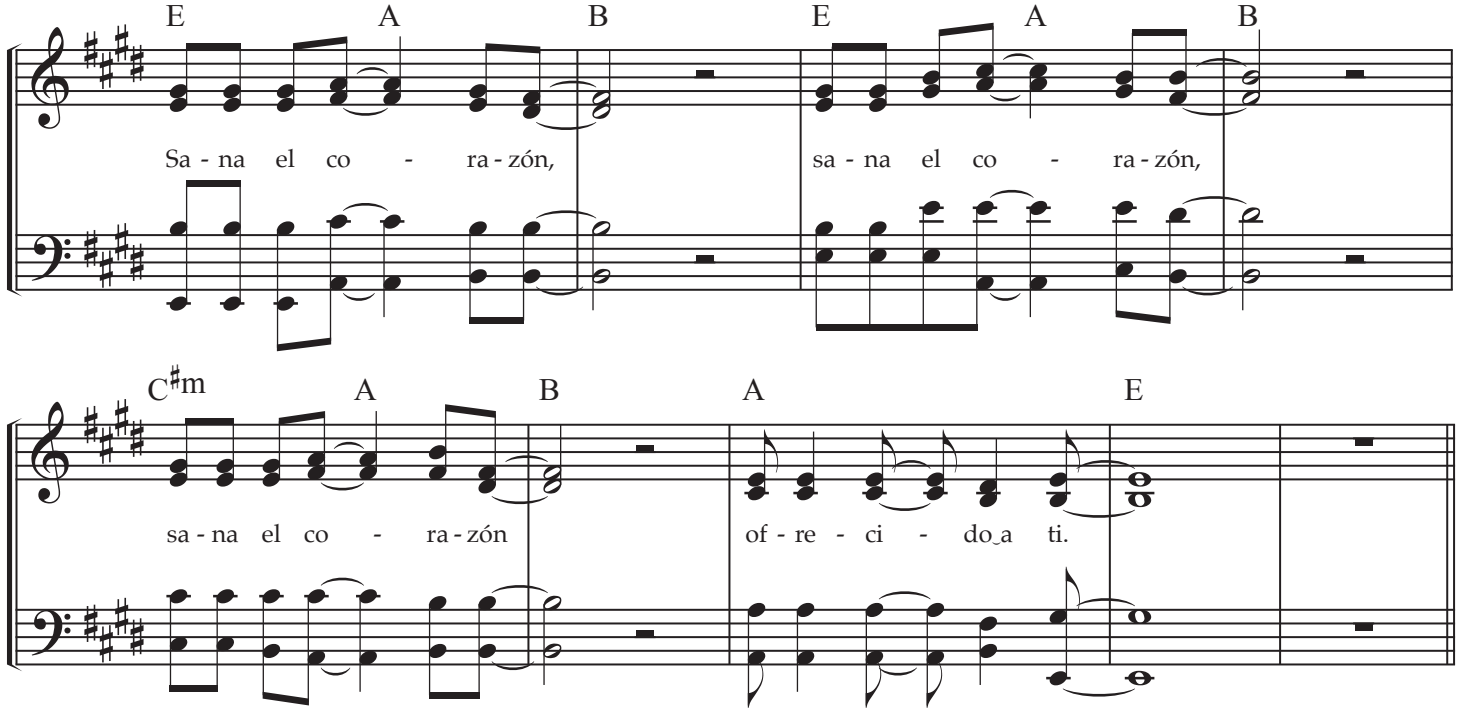

Enlace de grabación

el Salmista MODERNO

El Rey de Gloria

Rebecca De La Torre

Coro

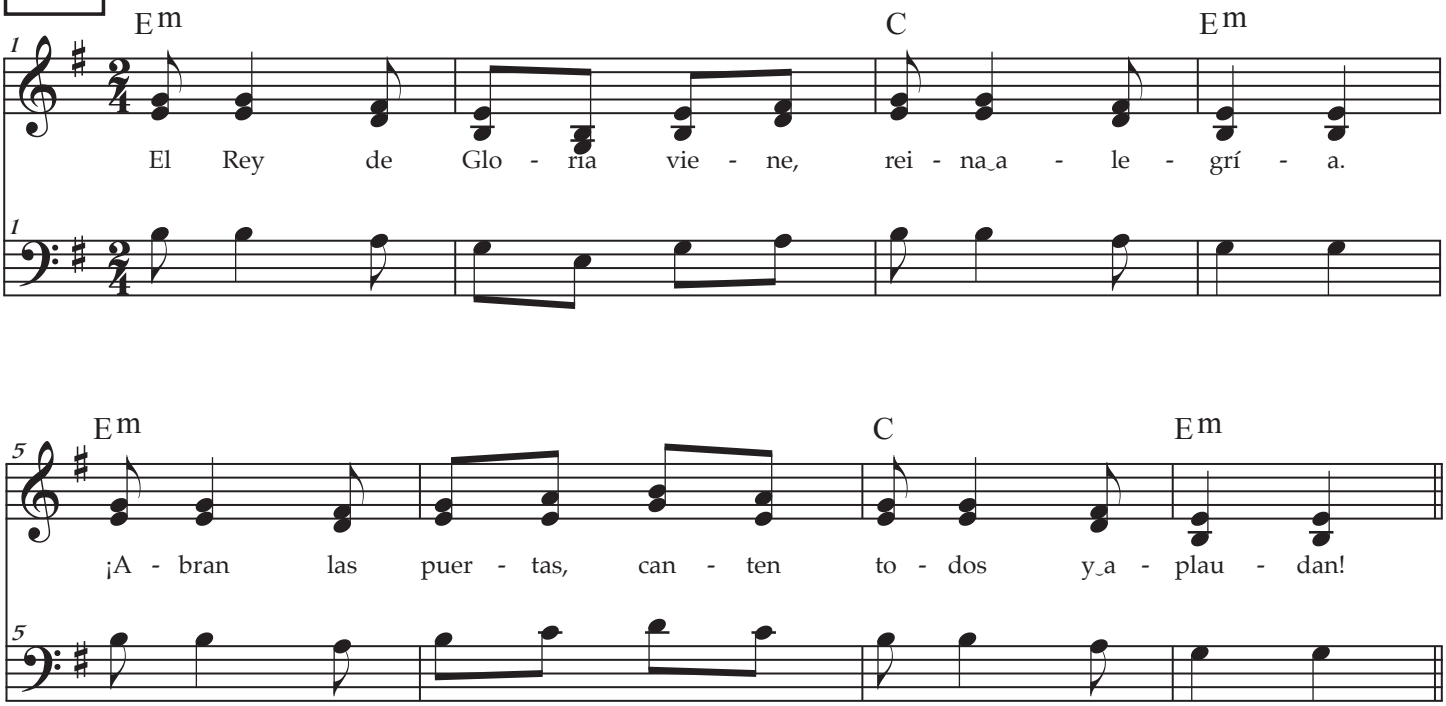

Estrofas

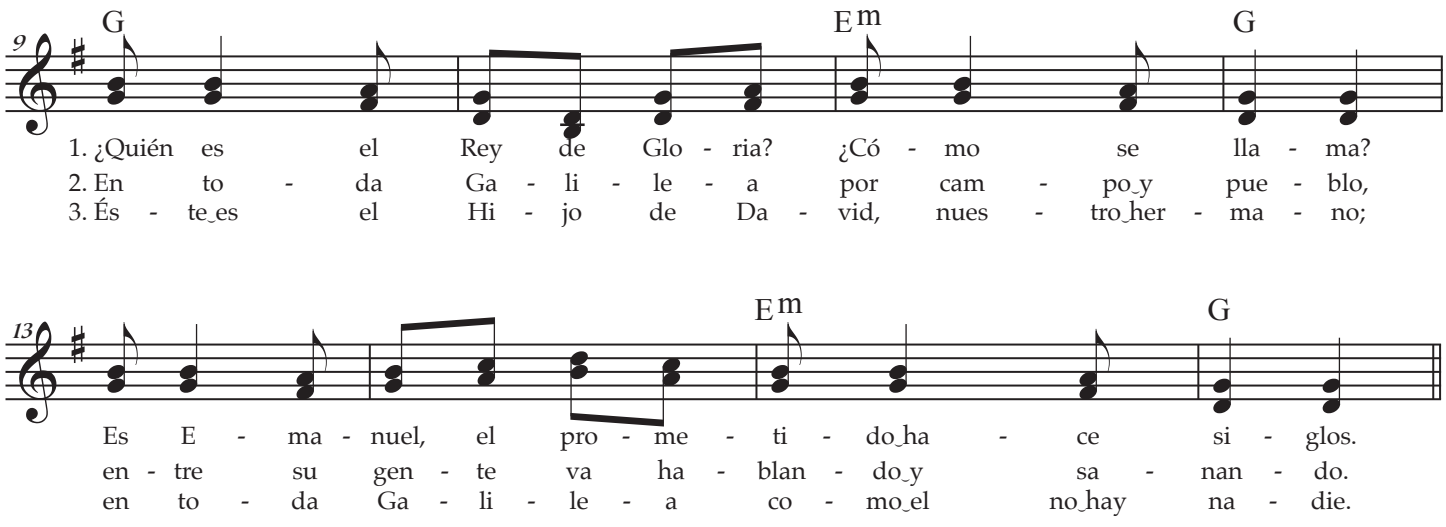

el Salmista MODERNO

THE KING OF GLORY 498

REFRAIN

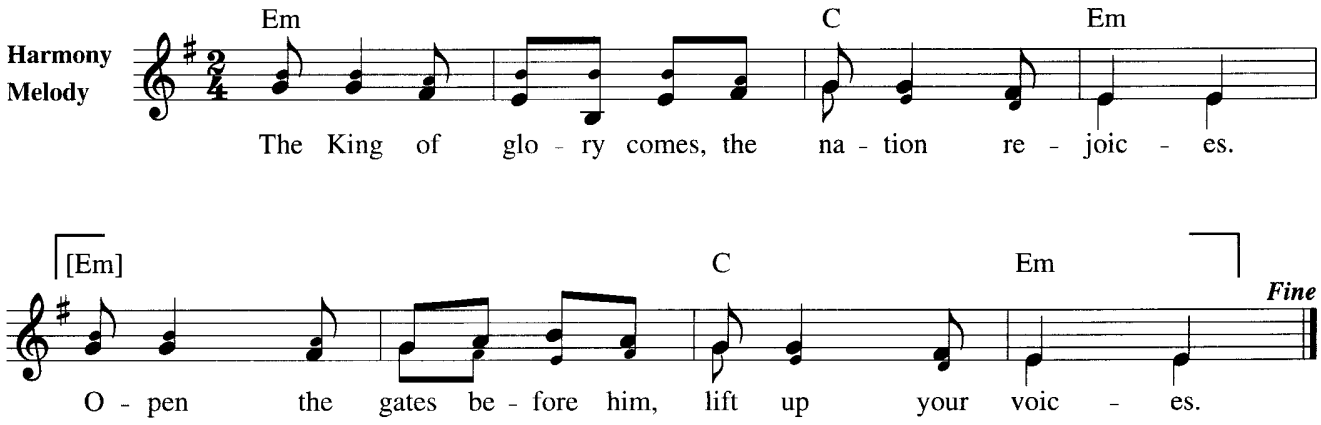

VERSES

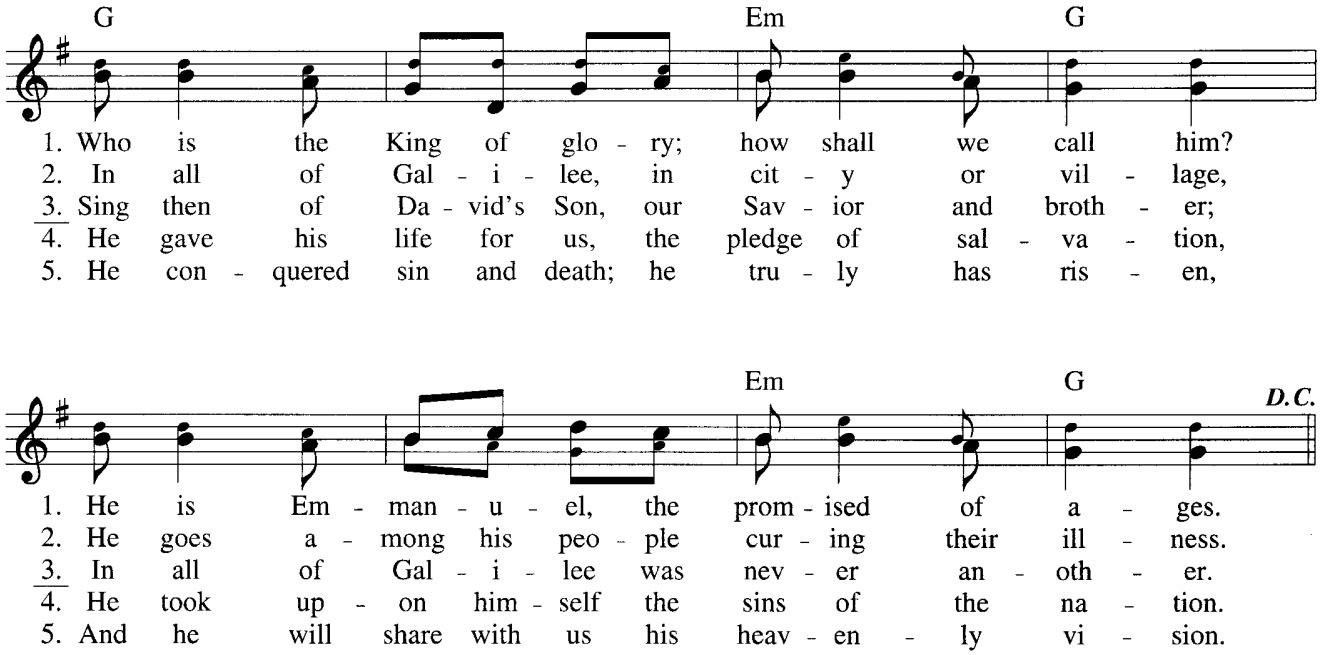

Text: 12 12 with refrain; Willard F. Jabusch, b. 1930, © 1967, Willard F. Jabusch. Administered by OCP Publications. All rights reserved.
Music: KING OF GLORY; Trad. Israeli Folk Song; harm. by Randall DeBruyn, b. 1947, © 1983, OCP Publications. All rights reserved.